ALTONA STAR IS YOUR PAPER FOR OUR TOWN

Altona Star

OFFICIAL NEWSPAPER FOR THE CITY OF ALTONA

Circulating in Altona, Seaholme, Altona North, Brooklyn, West Newport, Newport, Laverton and Werribee. Established 1953. 68 6911 Registered for posting as a newspaper category "B".

Vol. 18, No. 199 Wednesday, April 24, 1974 Price: 3c

MERRITT TIMBER & HARDWARE
Your LOCAL SUPPLIERS
398-3068
398-2118

MIGRANT BODY BIG MYSTERY

What is the South Western Region Migrant Committee and who's on it? Early this week Altona town clerk, Syd Fell and Altona councillors were still trying to find the answer.

The recently formed committee, which nobody in the city seems to know too much about, has been awarded a Federal grant of $45,000 for the establishment of a migrant education and advisory service and community centre at Altona North.

Naturally, Altona councillors and executive are pleased about the grant but town clerk Syd Fell and Cr. Charlie Carlsson are disappointed that council was not made trustee of the project.

All the council does know is that a Mr. Edward Wolf, a migrant English teacher at Altona North Technical School and a lecturer at Monash University, is secretary of the South West Region Migrant Committee which stemmed from the Altona Inspectorate Migrant Education Committee.

On Monday the town clerk made several attempts to contact Mr. Wolf to arrange a meeting between the council and the committee.

Cr. Charlie Carlsson, Altona's representative on the Western Region Council for Social Development was present at the meeting which approved the grant to the Altona Committee.

Talking to the Star this week, Cr. Carlsson said:

"I agree with the need for a migrant community centre and I think these people are sincere in what they're doing but I'm not happy with the haste in which it's been done," he said.

The intention of the migrant committee is to buy a house in Altona North from which to operate the migrant advisory service.

Cr. Carlsson believes there would be more security in the venture if council were the trustee.

"The council has more resources at its disposal," he said.

"We are meeting these people and I hope the result of our meeting will be a joint team," said Cr. Carlsson.

Cr. Les Crofts, who holds council's migrant liaison portfolio, said he was surprised to learn that "these people" (the committee) "had been working in this field".

"But I am certainly not going to knock back a grant like this," said Cr. Crofts "ethnic groups need this kind of assistance".

In his submission to the Western Region Council for Social Development, the secretary of the South West Region Committee, Mr. Wolf said the grant would be used to establish a community social-teaching-resources centre in the Altona area.

$100,000 for pool

The construction of a swimming pool on P. J. Lynch Reserve, Altona North came closer to reality at the recent meeting of Altona Council when councillors agreed to borrow $100,000 from the Commonwealth Savings Bank. The loan will be put toward the cost of the pool.

The decision followed a motion by Cr. Les Crofts who holds council's portfolio for finance.

Council will repay the loan over 15 years in 30 half-yearly instalments of $6067.12.

Human sharks steal his fish

Altona fisherman, Andrew Knight, is having trouble with sharks — human sharks. And he could talk all day about "the ones that got away".

Poachers last week visited his 45-fathom nets three times, stealing his catches and slashing or stealing the nets.

"It's happening all the time and I've just about had it", said Mr. Knight who has considered quitting his profession dozens of times because of the continual "moonlight raids" on his nets off Altona, Werribee and Point Cook.

"And it's a waste of time going to the police or the Fisheries and Wildlife Department.

"Last season a man was charged with stealing one of my nets and he got off with a 12 month good behavior bond at couurt and was fined $25 by the Fisheries and Wildlife people. The maximum police penalty for stealing a net is five years gaol."

Mr. Knight said that on one occasion last week he put his nets out before dark and returned early next morning to find them pulled up and the fish taken.

"They must watch me with binoculars", he said. "They know what's going on and as soon as I drive my car from the beach, they head out."

"The only way I can be sure of not losing fish is by staying out with the nets all night."

Last Sunday week, Mr. Knight went our on the bay to pick up his catch only to find his nets had all been stolen. They were recovered later by a Williamstown fisherman who noticed them on another boat.

On Wednesday and Thursday mornings Mr. Knight again came home without any fish. His nets were either slashed or lifted out of the water and the fish stolen.

His nets are identified by two-inch cork marker buoys bearing the registration number of his boat.

Mr. Knight has fished from Altona for 12 years and has lived in Civic Parade for the past eight years.

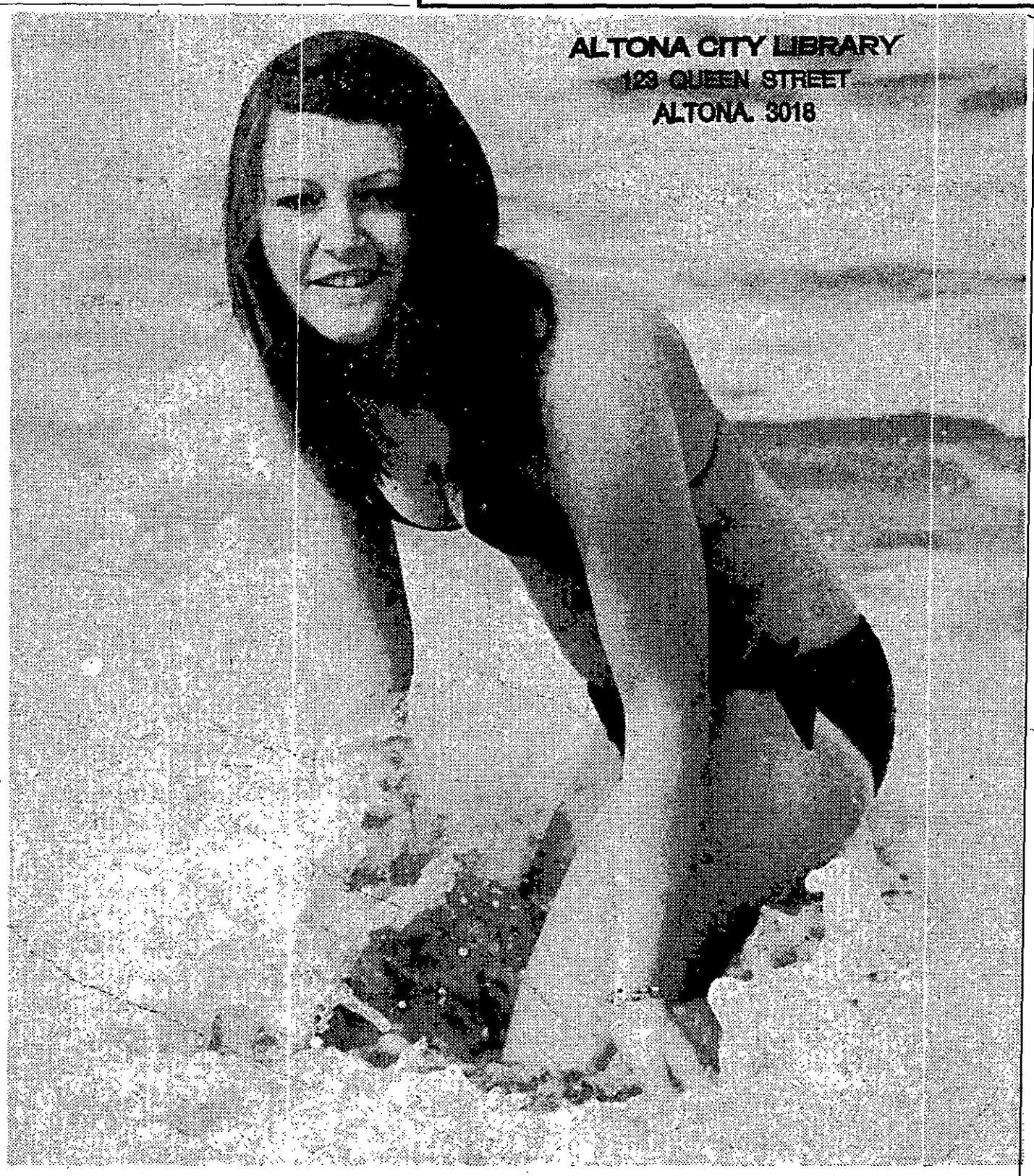

NOT TOO COLD

• When you're a water baby from way back, no kind of weather will keep you out of the wet. So it is with lovely 16-year-old Shirley Dawe.

FOR SAFE, RELIABLE, GUARANTEED
RADIO CONTROLLED
TV SERVICE
ALL MAKES, ALL MODELS
68 3371 ALL HOURS, 7 DAYS-A-WEEK
SERVICE RETRA TELEVISION ELECTRICAL RADIO ASSOCIATION (VIC.)
A.E. PHILLIPS ELECTRICS PTY. LTD.
97-99 VICTORIA ST. FOOTSCRAY.

Wed at St. Leo's

St. Leo's Church, North Altona was the setting for the marriage of Christine Ann Hinksman, eldest daughter of Mr. and Mrs. W. J. Hinksman, of Marion Street, North Altona, with Darryl Keith Stewart.

Darryl is the youngest son of Mr. and Mrs. A. Stewart, of McIntosh Road, North Altona.

Gretta Stewart, Sue Carpenter and Julie Dickenson were bridesmaids. Theo Viodeolus was best man with Russell Stewart and Rodney Hinksman as groomsmen.

Phot: Barry M. Sutton, 397 6017.

Auxiliary to hold fete

Members of the Altona Hospital Ladies' Auxiliary have been granted permission by Altona Council to conduct a fete at Logan Reserve on Saturday, November 16.

The fete will replace the raffles that have been held in previous years.

It will comprise various stalls including spinning wheels and lucky envelopes and permission has been obtained for the use of loud speakers.

A small raffle will be held in the committee room of the Homestead.

At the recent meeting of Altona Council, Cr. Alan Shaw successfully moved that permission be granted for the fete and he wished the ladies the best of luck with their venture.

Council permission for the raffle is subject to the approval of the Raffles Board.

Dinner date

Crs. Les Crofts and Doug Grant and their wives will attend the third annual municipal dinner of the Clean Air and Environment Council of Victoria at the Masonic Club, Flinders Street on Friday, May 10.

WESTGATE SCHOOL OF MATHEMATICS
IN THE WESTERN SUBURBS FOR THE WESTERN SUBURBS.
Coaching mathematics, reading and migrant English.
Phone 391 6603.

SEWING MACHINES REPAIRED
PARTS, NEEDLES, BELTS
35A ROMAWI ST., ALTONA.
398 1710.

Val's Column

Hello Girls,

Have you had your children's photo taken here at Herbert's yet? This week is a very busy time with us.

Pixo-foto is with us all this week snapping very natural photos of all who wish for a portrait — in colour of course.

Only this week remember!

Coty are showing us their make-ups and skin care ranges too.

They are here to help you remember — so come forward and ask Miss Roslyn Hill's advice. Ask to try Coty fragrances while you are here.

Coty's latest addition to their large fragrance range is a wonderful idea.

In a compact — three fragrances mind you — you sample the three woods they have gathered together, or you may prefer the Sweet Earth Flowers — Hyacinth Honeysuckle and Glang-Glang. Then the mysterious three herb aromas — wear one alone or mingle each together.

Remember Coty's witches Potion — Styx? A modern blend perfume in creamy, eau-de-toilette, cream in a pot or spray. Very be-witching.

Then there are the favourites of Impreue, Laimont, Masume, Emerande and Muguet. All available in just too many types of bottles and jars to start mentioning.

There is just no excuse for you this autumn to not be just spot-on with your accessories. Five more lipsticks and more nail enamels and frosts — and eye crayons by the fashion conscious, Natural Wonder side of Revlon.

Natural Wonder products, you may remember, firstly were prepared for all with an oil-excess of oil problem. Both in the make-up lines and the care of your complexion.

Then they realised that this excess oiliness doesn't last forever and they brought about the range for the normal balance skin, — then when this introduction was so successful they went further — and we now have their bright range of accessories in the latest of fashion colours. For you, for Mum and for daughter.

BYE.

HERBERT'S AMCAL PHARMACY
76 PIER ST., ALTONA
Phone 398 2820

Safety message sinks through

The road safety message seems to have sunk through to Altona residents — for the moment at least.

But it took 128 pile-ups — and five deaths — in 12 months for the road toll to improve.

And Altona mayor, Cr. R. K. Richards says the municipality's "bad name for road accidents" is changing.

Both Altona Council and police launched a campaign to "clean the municipality's slate on the roads".

The council initiated road improvements costing about $300,000.

The Altona police increased patrols around the clock.

So far this year the campaign has succeeded.

The municipality won a recent safety award for having no deaths in its boundary this year.

First step by the city council was to improve the dangerous Kororoit Creek and Millers roads.

"Altona did have a bad name for its roads," Mayor Richards said yesterday.

"But this year people seem to be driving with more safety awareness.

"The message must have sunk through."

Cr. Richards said that construction of the Paisley overpass had taken the danger away from the Geelong railway crossing.

"At other intersections we have tried to keep thoroughfares clear," he said.

"This means clamping down on articulated vehicles and caravans parking on the kerb sides."

The council has assigned this task to 53-year-old traffic inspector Jim Hansen.

Mr. Hansen, who has booked many offending motorists in the three years he has held the job, said, "I'm big and ugly enough to slow down the traffic when they see me.

"Everybody loves me until I write them out a $6 parking ticket."

But writing out those tickets is one of the reasons why Altona won the award.

The city engineer, Mr. Ralph Simmons said he thought people were being more careful about drinking and driving.

"I think it's mainly due to more publicity," he said.

Officer in-charge of the 19 strong Altona police, Senior Sergeant Allan Collie agreed.

"People seem to be more conscientious of road safety," he said. "But patrols will be kept up day and night in a bid to keep roads death-free."

Praise for footy men

Well known Altona identity, Mr. Bill Lee has received a number of accolades following his appointment as secretary of the Victorian Football Union.

A former Altona councillor and president of Altona City Football Club, Mr. Lee was not present in the Altona Council chamber recently when the mayor, Cr. Ray Richards wished him the best in his new position.

Cr. Richards was commenting on a letter from the Secretary/Manager of Altona Football Club, Mr Mal Tisdale.

In his letter Mr. Tisdale said his club recognised the appointment of Mr. Lee and the "work and drive which he had given to football administration".

Another football identity to receive the best wishes of the mayor was new president of the Altona football club, Mr. Frank Heyme, who was present at the council meeting.

Mr. Heyme, a prominent figure in little athletics, tennis and other sporting activities in the city, joined the club following its amalgamation with Rovers Football Clubs.

Addressing his comments to Mr. Heyme, Cr. Richards said: "I wish you all the best for the future and knowing what you've been and what you've done for the community, I'm sure the club has a winner."

Another Altona identity, Mr. Bill Smith, past president of the Western Suburbs Football League Colts Division, has been elected president of the Western Suburbs Football League for the 1974 season.

● Mr. Bill Lee.

SHOTS FIRED

An Altona man had two blasts from a shotgun fired at him at a block of flats in South Kingsville, police have been told.

A third shot was fired at the door of one of the flats, they have been told. No one was injured in the shootings.

Detectives from Footscray C.I.B. have charged a 25-year-old Altona man with:

- Shooting with intent to cause grevious bodily harm.
- Assault with a weapon.
- Being armed with an offensive weapon.

Police have been told Mr. John William Trickey, builder, of Myrtle Grove, Altona, was driven by a woman to a flat in Truman Street, South Kingsville.

The woman's husband later arrived at the flat armed with a shotgun and after an argument, fired two shots at Mr. Trickey, police have been told.

The woman and her husband were separated, they have been told.

As the husband left the flats, he fired another shot at the door of the flat where the wife was.

Both the wife and Mr. Trickey had previously been threatened by the husband, police were told.

PIGS ON THE HOOK

The Commission of Public Health recently informed Altona Council that it raises no objection to the slaughter of pigs by R. J. Gilbertsons at their premises at Kyle Road, Altona North.

Senior Health Inspector Joe Mifsud has been inspecting the operation and will report to Altona Council.

CLUB ASKS FOR FUNDS

The Chief Secretary's office has advised Altona Council that it is considering a request for funds by Altona Yacht Club. The yacht club has requested the funds to assist in rescue and training facilities.

In his letter to council the Under Secretary, Mr. R. L. King, said: "The yacht club may be assured that the Government is fully aware of their requirements and the matter of allocation of funds is presently being considered."

X-RAYS

The Department of Health's mobile X-ray unit will be in Altona from Thursday, May 2 until Monday, May 27. It is compulsory for all persons in the municipality, 18 or over to be X-rayed.

Residents are requested to attend, in their alphabetical group at the unit located nearest their home. Details of locations and times are listed in Altona Council's quarterly newsheet.

Altona Scouts excell

Members of the 2nd Altona Scout Troop won two B grade pennants in the recent Stradbroke camp inspection competition held at the Eumerella camp, Anglesea.

The competition was a test of camp lay-out, cleanliness of the area and toilet facilities.

It was the first time the Altona troop had participated in the competition.

the trend is to... SUBURBAN NEWSPAPERS

Julie McFarlane and baby Alison in the same hospital bed at Western General that Julie's mother, Mrs. Dorothy Smith occupied in 1953, when the hospital opened.

And the cycle is complete

Western General Hospital's first patient, Mrs. Julie McFarlane (nee Smith) completed the cycle last week when she gave birth to her first baby, Alison Nicole, at the hospital.

Julie and her mother, Mrs. Dorothy Smith of Adeney Street, Yarraville were among the first three mothers and babies transferred from the Royal Women's Hospital to Western General when it opened in June 1953.

The Mail, which gave extensive coverage to the hospital's opening, wrote a story on Mrs. Smith and her daughter.

By coincidence, Julie is in the same hospital bed in maternity ward 1, that her mother occupied.

Julie and her husband, Duncan, live in Noordenny Avenue, Altona.

PRA not fully to blame—EPA

Petroleum Refineries (Aust.) Pty. Ltd. could not be held entirely responsible for an emission which emanated from their plant on January 29, the Environment Protection Authority has told Altona Council.

In a letter to the council the EPA secretary thanked council for its letter and confirmed that the incident had been investigated by EPA officers.

He said the EPA concurred with council's contention that the company could not be held fully responsible.

The council was also advised that the matter was being considered by the EPA with a view to eliminating a future recurrence through the means of licensing provisions.

Merit for footy side

Members of the Altona Football Club's under 13s premiership side were guests at the recent meeting of Altona Council.

The team coach Peter Carton and captain Ian Richards received a certificate of merit from the mayor, Cr. Ray Richards.

Cr. Richards congratulated the team on its efforts. Later in the evening, the mayor "shouted" the team members a lemonade each in the Mayoral room.

Schoolteacher will marry

Seaholme Primary School teacher Denise Crofts will marry Neil Harris of Clayton at Altona Presbyterian Church on Saturday, May 4. Denise is the eldest daughter of Cr. and Mrs. Les Crofts of Civic Parade, Altona.

Neil, an engineer with the Board of Works, is the son of Mr. and Mrs. Ron Harris of Clayton. A reception will be held at Rosalind Court, Essendon.

Spare the rod?

"BAD" BOY, 12, BEATEN RUNS FROM HOME

An Altona man beat his 12-year-old son with a heavy rubber hose for stealing, playing truant from school and lying. The boy, with body severely bruised, ran away from home with 16 cents in his pocket.

Taught to be strict, says German father

Pressed by police to explain why he beat the boy so hard, he said he came from a very big, strict family in Germany and his father would have killed him for his son's offences.

In Williamstown court last Thursday Mr. G. Hoare, SM, convicted the man on a charge of ill-treating a child causing bodily suffering. He gave him a 12-month good-behavior bond, and told him to pay $50 to the Royal Children's Hospital.

The hose was produced in court. It is about 5 ft. long, and appears to be a heavy-duty, high-pressure air hose with a diameter of about ¾ in.

HEALTH

The man is Edward Alfred Bippus, 37, welder, of Queen Street, Altona.

Mr. Hoare said a parent was entitled to chastise is child. Bippus was, in the circumstances.

"The boy may be better for the punishment. But many people will be appalled by the savagery of it.

"However, the child has expressed love for his father, and he is in good health".

At an earlier hearing, Roman Bippus testified that he had wanted his father at home.

After the case finished the Bippus family gathered outside the court. In addition to Mr. and Mrs. Bippus there were six handsome, blond - haired children. All were well dressed, and appeared cheerful.

According to evidence Roman was beaten at home on Wednesday, March 6. He was reported missing, and turned up at the Altona police station on Saturday, March 9. He was taken to the Royal Melbourne Hospital.

Dr. John Peter Rush examined him. He told the court on Thursday that Roman, a healthy boy, was frightened and in pain.

Dr. Rush then described in detail bruises and some abrasions on Roman's body.

They were on the trunk and limbs, over the right shoulder, on the lower part of the spine, on the buttocks and thigh. One area of bruises was about 14 in. by 7 in.

BEATEN

He concluded that the boy had been beaten more than once — probably twice.

Mr. Hoare examined photographs taken at the hospital, and asked Dr. Bush to examine Roman to see if he had recovered completely. This was done, and Dr. Bush said he had recovered.

Constable Gary Schiele told the court that he went to the Bippus home on Saturday, March 9. He told Bippus that his son was at Altona police station.

Const. Schiele said Sgt. Linsley Smith questioned Bippus about the boy. Bippus admitted that he had hit Roman, first with his hand and then with the hose, on the previous Wednesday and on the Tuesday.

Asked for his reasons for beating Roman he said that he had "pinched money from a service station", that he had played truant from school for about 14 days and told lies.

Sgt. Smith, said Const. Schiele, asked Bippus if he had used the hose on other children. Bippus replied "I hit them with my hand and then hit them with the hose."

Sgt. Smith: "Did you tell Roman to leave home and that he was no longer your son?" Bippus replied: "I might have."

"Did you know he left home with only 16 cents?" —"No."

Bippus agreed that it was his wife who got in touch with the police about Roman's running away. He said he had urgent shop-steward business.

Sgt. Smith asked Bippus what right he thought he had to inflict injuries on a child.

Bippus then replied: "You ask, policemen. You might think that. My brother is in Hamburg (Germany) police and we are grown up nine of us in very strict house.

"I was the eldest son and my father was sick because of the war. I have to work home being a father for 10 or 11 people because I was the eldest son.

"My father is very good man but if I did this mistake that my son did I am sure that I was no more alive."

Later Bippus said: I should not hit him. I am sorry."

Sgt. John Frame prosecuted.

ALTONA MEDICAL OFFICER RESIGNS

Altona Council has accepted with regret the resignation of Dr. John Leyden as Medical Officer of Health for the City of Altona.

The Commission of Public Health has approved the appointment of Dr. W. M. Didzys as Acting Medical Officer of Health.

Dr. Leyden is overseas for three months and could not be contacted for comment last week.

CIVIC TRAVEL CENTRE
ALTONA

TRAVELTALK. — As Agents for Western Australian Government Travel Centre we can assist with all your holiday requirements in that State. Ask for our brochure on Budget Tours to Perth at Wildflower time.

Rear 79 Pier St. Phone 398 3235.

CARPETS CARPETS
CARPETS
for those beautiful
Hy-Craft
AXMINSTER CARPETS
CARPETS
see
HEMBURROWS
199 BARKLY ST., FOOTSCRAY
Phone 68 1442 for free measure & quote
See our selection of exclusive 100 per cent. pure wool patterns.
CASH OR EASY TERMS

YOUR RATES AT WORK

Altona's Superintendent of Parks and Gardens, Mr. Norm Boyd made the following report to the recent meeting of Altona Council.

● "Trees planted on BHP land have had only 50 per cent. strike but we will continue to fill in the dead ones until a good percentage is obtained. Several householders have taken the trouble to water the trees at the rear of their property.

● "Young trees planted on Apex Reserve and fenced in have a high percentage and should be able to hold to this as we continue to water.

● "Trees planted on Grieve Parade median strip: A very high percentage of these would be established now. Fencing of these trees (though of a very temporary nature) has saved damage by horses.

● "Planting of young trees for PRA has been very successful, about 90 per cent. strike.

● "Trees planted in Altona Sports Park have had a poor strike, too wet early and too dry later.

● "Trees north of Cherry Lake have taken well, very few have died. I am hoping that a water tapping can be obtained for this north side and remainder of the frontage to Millers Road now that the filling is nearly completed. A thousand, or more, trees should be planted in this area.

● "Street trees in general throughout Altona are maturing at a good rate and pruning is still an urgent task. We have this year's trees for replacement and new plantings ready in the nursery awaiting suitable weather conditions.

● "Playing fields are mown regularly and other park areas as often as possible. At this time of the year there are many areas out of order because of the holiday period which, means that some areas do not get mown for about two months. The kindergartens, health centres and playing fields are given priority over median strips and open play areas.

● "The junior cricket pitch and dog obedience club area is taking shape, and although all depressions have not been fully filled, to allow the grass to come thorough the heavy soil, a great improvement should be noticed."

Anzac service

About 100 returned servicemen from the Spotswood-Kingsville sub-branch of the RSL participated in an Anzac Day commemmoration last Sunday.

The servicemen marched from Hope Street along Hudson Road around Hick Street and down Mary Street to the Spotswood Cenotaph for the service.

The Air Training Corps provided the guard for the Memorial.

A trumpeter from the Footscray-Yarraville Band provided the music assisted by members of the Hope of Yarraville Lodge Choir.

Mr. Eric Tribe read the Anzac requiem and the vicar, the Rep. Murray Morton, gave the reading.

Brigadier R. Eldrige spoke on the traditions of Anzac.

The following people placed wreaths on the Memorial: the mayor of Williamstown (Cr. Bert Clancy), the mayor of Footscray (Cr. Bob Hall), Mrs. Blainey (War Widows), Mr. Harry Haynes (Legacy), Mr. R. Purdon (Footscray Navalmen's Association), Mr. Lindsay Foster (Spotswood-Kingsville sub-branch), and Mr. Harry Coxon (Yarraville sub-branch).

Mayor opens new reserve

Altona Mayor, Cr. Ray Richards, officially opened the new A. W. Langshaw sports reserve in North Altona on Saturday.

The pavilion, which cost $42,000, is named after a former Altona councillor.

Opening the building, the mayor complimented local sporting organisations on the way they had helped themselves in recreation and said it was a pleasure for council to assist them.

Cr. Richards said council had spent about $100,000 on parks and reserves last year.

"The use and respect which the community has for these facilities is pleasing to note," he said.

The pavilion, described as the most modern in the municipality, also has lounge facilities.

It will be the home of the Altona Central Football Club and the Altona North Cricket Club.

Jubilee

The John Barnaby Memorial Kindergarten, Collingwood, will celebrate its Golden Jubilee on Sunday April 28, starting at 1.30 p.m.

A plaque will be unveiled at 2 p.m. by Miss Jean Sutherland, BEM and social activities will follow.

Organisers invite anyone interested to join in the celebrations.

Something for students

Students in Altona have the opportunity to win a first prize of $25 or consolation prizes of $5 by designing a new insignia for the Altona Jaycees. Altona Council has been asked to nominate a person to judge the best insignia.

In a letter to the council, Jaycees secretary, Mr. Clive Dutton said the Altona Chapter expected to be affiliated with the Australian Jaycees and Jaycees International by the end of May.

He said members of the Chapter had taken the opportunity to change their insignia and help the children of Altona at the same time.

The Jaycees are writing to each school in the municipality to inform students of the competition.

WEST IS BEING DEPRIVED: MILLS

Sunshine's Cr. Ian Mill has slammed what he calls the "intransigent" State Government for depriving the western suburbs of vital welfare aid particularly in the field of health.

Cr. Mill — who is president of the Western Region Council for Social Development — said last week that a comparable region in Sydney had already been allotted $1.7 million for weelfare projects. "Nothing as such has been allotted for our region," he said.

"The Premier of NSW, Mr. Askin, is a Liberal too but he's more realistic. He's accepted the regional set-up."

Cr. Mill described some of the western suburbs welfare needs as "pretty important".

"For example, Deer Park doesn't have a doctor", he said.

"We're going to do something about it. We've been told unofficially in Canberra to re-submit our health projects for funding and, if necessary, these projects would be funded direct to the municipalities", Cr. Mill said.

Submissions must be made on a regional basis.

"The State Government is totally opposed to the regional set-up. But it's declared itself not to be opposed to direct funding to councils so we'll test them out on this."

Cr. Mill has just returned from Canberra where he had discussions with the welfare, schools, and health commissions.

He was accompanied by Mrs. Ruth Champion (executive director of the Western Region Council for Social Development) and Mrs. Monica Bannikoff (director of welfare and education for the City of Sunshine).

"We got a very good hearing", Cr. Mill said.

He said the purpose of the trip was to establish lines of communication and to expedite the funding of the programme.

The council has approved 15 welfare projects totalling $420,500.

It has $750,000 to spend by June 30.

Cr. Mill said there are 80 "minor" projects costing $80,000, which have been submitted by community groups and which will be approved.

The council will be looking also at another 20 major projects in the next two weeks.

However, they won't all be approved, he said.

"The money will run out first."

Cr. Mill said the council, set up under the Federal Government's Australian Assistance Plan, would establish permanent headquarters in Footscray, possibly at 92 Paisley Street. Room would be provided for a number of groups in the same building.

The council will establish also — in a week or two — courses for training of welfare workers, for example, community officers, "The courses will prepare people in the community for welfare work," Cr. Mill said.

"We've been mainly concerned with spending money. It's been hectic and we've got other functions." he said.

"We have to produce long-range welfare plans for submission to the people."

He quoted community centres as an example. "We have to look at how many will be needed and where over the next decade.

"Next week we're going to appoint a projects officer," he said.

The 15 projects already approved and the money they will get include:

- A community action centre in Sunshine to deal with youth problems, consumer protection, problems of Housing Commission tenants and promotion of the arts and the theatre in the western suburbs ($105,000).
- St. Albans Community Centre to help migrants ($80,000).
- Altona North Migrant Community Centre, migrant education and advisory service ($45,000).
- Two meeting places at Werribee and Laverton for the Werribee community association ($50,000).
- A centre for the mentally retarded in Werribee ($20,000).
- An emergency relief fund to help people in financial distress ($15,000).
- Methodist church finance for a coffee shop in Williamstown as a gathering place for local youth ($3500).
- Research on behalf of the Committee for Alcoholism and Drug Addiction in the western suburbs ($2000).
- Western Region committee on the aging ($2000).
- Essendon Council, finance for welfare research project ($15,000).
- Children's adventure playground in Williamstown ($2000).
- A welfare resource centre in Melton ($30,000).
- A citizens' advice bureau in Keilor ($3000).
- A youth centre at Sunbury ($40,000).
- Mini-bus for meals-on-wheels for pensioners in Bacchus Marsh.

• Cr. Ian Mill

Principal ambition

Altona High principal, Mr. F. McDonald has a strong ambition. He wants to develop the school into "a first class educational institution, serving both students and the community at large".

"To do this I need the support of all those with the welfare of Altona at heart", he said in a letter to Altona Council.

He was writing to express "the sincere thanks of students, teachers, parents and himself for the encouragement and assistance received from the council and from the Altona Petrochemical Company Pty. Ltd

Recently the Altona Petrochemical Company Pty. Ltd. donated $3000 toward the ground improvement project at the school.

SILENT GIANT IS PUT OFF ROAD

Anton Golacki, 19, towered over everyone in Williamstown court last Thursday. But when asked to plead on a .05 driving charge he stood silent.

A middle-aged man came forward and said, in a middle-European accent, that he was Anton's father. He said that Anton had a speech impediment.

Mr. G. Hoare, SM, explained the charge again, Anton and father conferred and father said: "Guilty".

Constable Barry West said that he followed a car with some youths in it through Altona streets at 2 a.m. on Saturday, March 9.

The car turned into a drive in Bent Street and Anton Golacki came up to the police car.

Later he was given breath test and had a reading of .140.

"He is a good boy, not boisterous," said father Golacki. "An apprentice boilermaker and well liked at work."

But, unfortunately, Anton's domestic virtues and popularity, were not the point.

He was a probationary driver with a .140 reading. Fined $50, licence cancelled for nine months.

RP EXCHANGE ENGINES

FITTED TO YOUR CAR — SAME DAY SERVICE
Terms arranged

Fitted Long Motors To Suit:	
Holden 1948-1963	$219
Holden 1964-1970	$239
Falcon from	$249
Valiant	$286
Torana 4	$270
Cortina	$250
Toyota 2R and 3R	$350

Only genuine parts used — other prices on application.

REG PRESS MOTORS

HEIDELBERG: 632 Waterdale Rd., 459 2700, 459 2533
BRUNSWICK: 87 Nicholson St., 38 6871.
DANDENONG: 127A Lonsdale St., 792 5482.
FOOTSCRAY: 419 Barkly St. 68 1640, 68 3866.

THE WESTERN CARPET WAREHOUSE

15A SLOUGH ROAD
WEST ALTONA

YOUR ONLY CARPET CENTRE IN THE WEST PROUDLY ANNOUNCE ANOTHER BRANCH AT 22 MASON STREET, NEWPORT.

FOR ALL YOUR FLOOR COVERINGS.
ODDMENTS ALSO AT GOOD PRICES.
FINANCE AVAILABLE.

PHONE: 398 3877. A.H. 398 1397.

ALTONA CRICKET CLUB

Affiliated with Victorian Sub-District Cricket Association and the V.J.C.A.
Require the services of a

PLAYING COACH

FOR SEASON 1974-75

Applications in writing close with The Secretary, Mr. G. Hosken, 1 Mahon Ave., N. Altona.

314 5039, May 15th 1974.

LEARNERS LOOK

HAZEL HAMILTONS
YARRAVILLE DRIVING SCHOOL

1 THE STRAND WILLIAMSTOWN

EXPERT TUITION 397 7474

COLUMN CHANGE GEARS

Personal Loans

Amounts from $300 to $10,000 (with or without security) Available immediately to Acceptable applicants. Same day settlements possible. Terms and repayments to suit individual requirements. MORTGAGE (FIRST AND SECOND) FINANCE AVAILABLE IN UNLIMITED AMOUNTS.

Apply Personally or by phone to

WITAN INVESTMENTS PTY. LTD.
(FINANCE BROKERS)
PERSONAL LOAN DEPARTMENT
P.O. Box 507 or
60 PARK STREET,
SOUTH MELBOURNE.
Phone 69 7275 (12 lines)

Forges Redtag BARGAINS

GREAT BARGAINS IN EVERY DEPARTMENT — PERSONAL SHOPPING ONLY

LADIES' HATS
Table of ladies' hats of felt, a variety of shapes and colors. All reduced. **$3.99**

8 PLY SPORTS WOOL
Broken packs of Clan and Cleckheaton Pure Wool, 25 gram balls, garment quantities. Most colors. **20c**

CASUAL BAGS
Choose from many different styles. Assorted colors, double handles, zipp, openings. Heavily reduced. **$5**

60" FURNISHING ACRYLICS
Good range of acrylics in wanted colors to clear. **$1 yd.**

48" SHANTUNG FURNISHING FABRICS
Gold, Purple, Red and other beautiful colours to choose from. **$1 yd.**

DOUBLE BED FLORAL SHEETS
Large size 90 x 100. 100 p.c. finest quality cotton. Floral sheeting in colors, rose, blue or lemon tonings. **$5.99 a pair**

SOX
Boys' stretch nylon knee-high sox. Sizes 9-1, 2-7. Colors: Grey, white, fawn, blue. Bargain price. **30c**

MEN'S WORK SOCKS
STRETCH 65 p.c. wool, 35 p.c. nylon. Assorted colours. Ideal for wok. **65c**

SCARVES
Rayon squares, in assorted designs and colors, excellent value. **45c**

BOYS' SPORT SHORTS
In heavy weight Drill, all elastic waist, one back pocket. White only. Sizes 24-32. **75c**

GIRLS' JUMPERS
Fashionable Acrylic with turtle neck. Fancy pattern with button front trim. All Fashion Colors. Sizes 26-32. **$2.75**

GIRLS' SLACK SUITS
Illust. D.

Washable Bri-Nylon. Flared slacks with skivvy, and contrast tank top. Available in Red, Brown and Navy. Sizes 3-14. **$4.80**

CORDUROY TOPS *Illust. A.*
Ladies' plain and floral maternity tops, 10 to 16. **$2.70**

LADIES' BRIEFS
Printed cotton with elastic leg. Pretty patterns on white ground. 12-20. **60c**

LONG LINE BRAS
White cotton long line bras with full stretch straps, excellent quality at a reduced price, size range B.C.D. 34-44. **$1.50**

TURTLE NECK JUMPERS
Ladies' pure wool jumpers, ideal with any sports wear, fashion colors. Sizes 12-18. **$4.99**

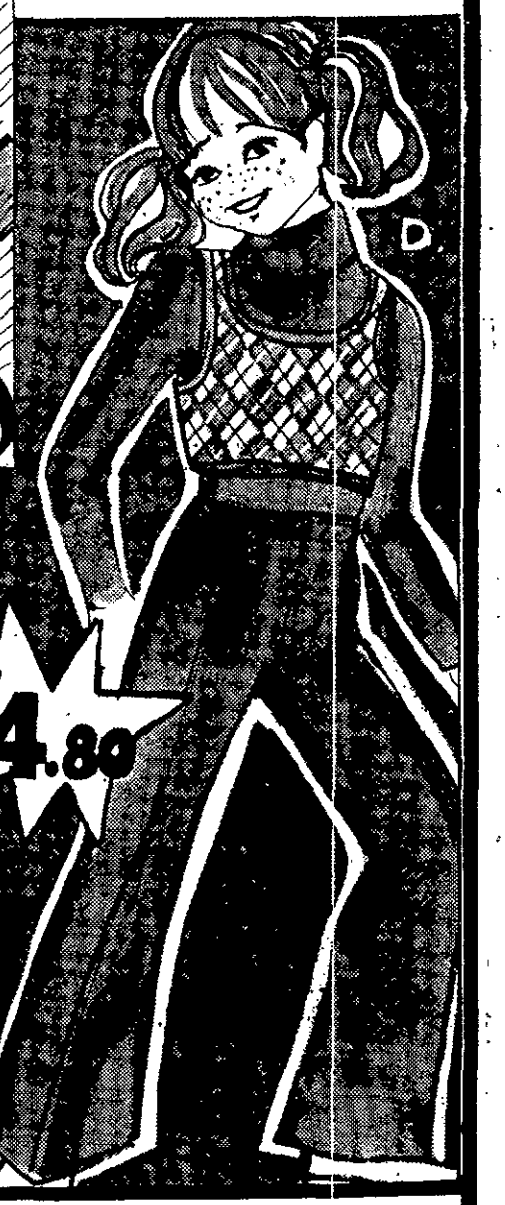

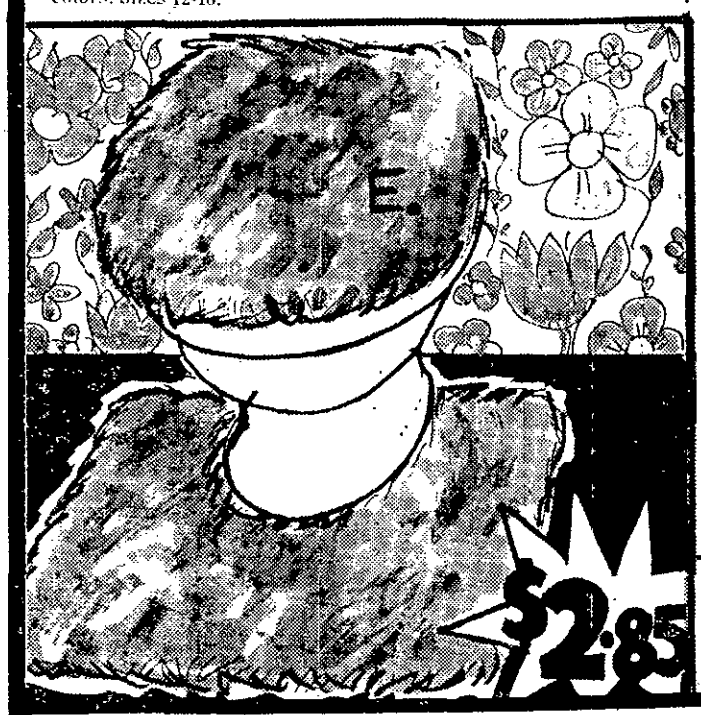

MEN'S IMPORTED JACKETS *Illust. B.*
Navy Polyester and Cotton — Full zipper opening. 3 zippered pockets. Imitiation fur trimmed collar — Quilted lining — Reg. Sizes. **$8.99**

MEN'S CASUAL SHIRTS *Illust. C.*
100 p.c. Acrylic Knitted. Fashion Crew neck, long sleeves, Assorted colors. All sizes. **$3.75**

MEN'S DRESS-UP JEANS
Famous make — Slightly imperfect — Terrific range of styles, and colors in denims or scrub denim fabrics. Reg. Sizes. **$4.50**

BOYS' PULLOVERS
100 p.c. Acrylic, Crew-neck Style, assorted colors and sizes. Special Bargain. **$1.99**

TWO-PIECE TOILET SETS *Illust. E.*
Acrylic "Deep Pile". Fully Washable. Available in a beautiful range of colors. **$2.35**

36" AUTUMN FROCKINGS
Cotton Nursery Patterns, Granny Prints, and Uncut Cord, all in fabulous colors. **40c yd.**

FOOTSCRAY THE CHEAPEST SPOT TO SHOP

Forges customers' 1 hour FREE roof top car park. For customers whilst shopping in the store. Entrance Paisley Street, FOOTSCRAY.

80-90 NICHOLSON MALL through to ALBERT and PAISLEY STREETS, FOOTSCRAY, 3011. Phone: 684345 (8 lines).

Forges PTY. LTD.

Slow-fast is a bad mixture

A driver who caught the attention of police for driving first too slow and then too fast—and a little erratically —has lost his licence for 2½ years.

He is Evan James Hughes, 28, of Duosa Road, Altona.

In Williamstown Court last Thursday he pleaded not guilty to five charges — driving under the influence, having a blood-alcohol content of more than .05, failing to keep to the left, careless driving and failing to give signals.

Mr. G. Hoare, SM, dismissed the "under influence" charge and convicted him of the .05 charge and the careless driving charges. For these offences he must pay $240.

The police withdrew the other charges.

Constable Kim Walsh said he followed Hughes' car in Millers Road on Saturday, January 26, about 8.15 p.m.

He did this after he noticed that it moved away very slowly from a set of traffic lights, suddenly accelerated and braked hard behind a car in front of it.

Later Hughes changed lanes without signalling, turned without signalling and drove dangerously close (though a low speed) to cars in a by-pass shopping road.

Sobriety tests

At Altona police station, Constable Walsh gave Hughes a set of sobriety tests that included drawing lines between dots, drawing around a coin, standing with eyes closed and putting index finger on nose. Hughes did some tests adequately but slipped on a couple.

A breath test showed .190.

In defence, Hughes said he veered to avoid other cars and insisted that he gave signals.

When Mr. Hoare convicted Hughes, he heard that he had two convictions for unlicensed driving and one for .05.

Mr. Hoare told him the community was disturbed about offences like his, especially when repeated.

He thought 2½ years off the road would be a proper period of disqualification.

Essendon Grammar School SCHOLARSHIPS

Enquiries regarding the Scholarships for Form I, II and III for entry in 1975 should be directed to the Headmaster's Secretary, P.O. Box 138, Essendon, 3040. Phone 336-1855.

Applications close on the 30th May, 1974 at 10 a.m.

Date of Examination — 27th July, 1974.

COACHING

in all school subjects.

FOOTSCRAY TUTORING SERVICE

311 5361

A DECK SPORTS GOODS CO.

SWIMMERS, DIVERS FISHERMEN, SURFERS,

They are all catered for at A DECK

See us for all your needs.

We close Tuesday for a rest.

Call now

Phone 397 7437

153 Nelson Pl. Williamstown

CLOSER IN VFA THIS YEAR — GILL

Williamstown captain-coach Barry Gill predicts a hard year in the VFA, with teams more even in capability.

One reason for this, he told guests at Williamstown's pre-season dinner last week, is that fewer VFL players are coming to the VFA.

He said Williamstown could do well if everyone played to instructions and gave 100 per cent. effort all the time.

The Mayor of Williamstown, Cr. Bert Clancy, said followers were looking forward to a year of champagne football — and presented a magnum of champagne to president Bill Dey.

Secretary Les Dooley welcomed representatives of local football clubs. He said Williamstown Football Club wanted the best possible relations with the other clubs in the area and, in turn, looked to co-operation from them.

WFC Social Club president Joe Rouse presented a special plaque to Des Hosking for years of service for the club.

Players on the senior list were given their numbered guernseys.

Numbers that went to new players included: Aughton 2, Shaw 6, Stewart 9, Joseph 14, G. Sinnott 19.

"Speech!" cried the boys when Ron Fenton's turn came. Ron, broken jaw, is working mainly on mime at present.

SENATE CANDIDATE TALKS TO JAYCEES

Liberal Party Senate candidate Mr. Alan Missen was guest speaker at the meeting of Altona Jaycees at the Altona Central Hotel last Wednesday night.

Mr. Missen addressed the Jaycees on changes in Liberal Party policies and then invited questions from the 20 members in attendance.

Mr. Missen was metropolitan vice-president of the Liberal Party in 1973-74. He was selected for the No. 2 place in the joint Liberal-Country Party Senate team in August last year.

A foundation member of the party and a member of the State executive for 13 years, he is now the fifth person in the joint team for the May elections brought about by the double dissolution of parliament.

BEST WITH CAMERA

Marcia Wyatt, Adam Lindsay and Jeff Castleton were placegetters in the color-slide section of the portrait competition held by Williamstown and District Camera Club.

No first place was awarded in the black-and-white print section.

Second place went to Alice Crevatt, and Iris Trist came third.

The competition was judged by Mr. Ross of the Essendon Camera Club.

The club will visit Werribee on April 24.

Entries for the recreation competition are due May 2.

Street Stall

Altona council has granted permission for members of St. Leo's Church, Altona North, to conduct a street stall in Borrack Square on Friday, May 3.

WSFL scores

Results of Western Suburban Football League matches played on April 20 and 21 are:

FIRST DIVISION: Altona City 11.5 (71) d. Werribee Central 8.13 (61); Newport 19.25 (139) d. Laverton 9.11 (65); West Newport 14.18 (102) d. Newport Methodists 11.9 (75), Williamstown Methodists 13.23 (101) d. Brooklyn 4.13 (37).

SECOND DIVISION: Altona City 8.14 (62) d. Newport 3.10 (28); Maidstone 7.16 (58) d. West Newport 4.4 (28); Central Altona 24.15 (159) d. Werribee Central 11.8 (74); Sunshine Heights 6.12 (48) d. Newport Methodists 2.4 (16).

UNDER 17: Williamstown Fourths 12.18 (90) d. Williamstown Methodists 4.5 (29); Altona City 11.17 (83) d. Laverton 7.10 (52).

UNDER 15: Williamstown Methodists 5.9 (39) d. Sunshine Heights 5.5 (35), Port Melbourne Fifths 12.12 (84) d. Laverton 3.3 (21), Hoppers' Crossing 9.2 (56) d. Altona City 7.10 (52), Werribee Central 7.10 (52) d. Williamstown HT 3.13 (31).

UNDER 13: Laverton A 16.10 (106) d. Laverton B 1.1 (7); Williamstown Methodists 5.12 (42) d. Central Altona 0.6 (6), Altona City 6.7 (43) d. Hoppers' Crossing 2.8 (20); Werribee Central 4.9 (33) d. Williamstown HT 3.2 (20).

UNDER 11: Westport 9.15 (69) d. Hoppers' Crossing 1.0 (6); Williamstown HT 4.3 (27) d. Laverton A 0.1 (1); Altona City 20.18 (138); d. Laverton B 0.1 (1); Werribee Central 5.4 (34) d. Central Altona 0.1 (1); Sunshine Heights 7.2 (44) d. Westport 2.9 (21).

DRAW, APRIL 27-28.

First Division: Laverton v. Altona City, Newport Methodist v. Central Altona, Brooklyn v. West Newport, Werribee Central v. Williamstown Methodists, Newport, bye.

Second Division: Newport v. South Kingsville, Central Altona v. Altona City, West Newport v. Werribee Central, Sunshine Heights v. Maidstone, Laverton v. Newport Methodists.

Under 17: Sunshine Heights v. Port Melbourne Fourths, Williamstown Fourths v. Newport, Laverton v. Williamstown Methodists.

Under 15: Werribee Central v. Westport, Port Melbourne Fifths v. Williamstown HT, Williamstown Methodists v. Laverton, Altona City v. Sunshine Heights, Werribee Central, bye.

Under-13: Werribee Central v. Westport, Laverton B v. Williamstown HT, Williamstown Methodists v. Laverton A, Altona City v. Central Altona, Hoppers Crossing v. Sunshine Heights.

Under-11: Central Altona v. Williamstown HT (B), Williamstown HT (A) v. Werribee Central, Westport v. Laverton A, Laverton B v. Hoppers Crossing, Altona City, bye.

LOTUS UPHOLSTERY

MOTOR TRIMMING

TENTS — CANVAS — REPAIRED — ALTERED. COVERS AND TARPAULINS MADE TO SPECIFICATIONS. CHAIRS AND LOUNGE SUITES RECOVERED. ALL WORK GUARANTEED. FREE QUOTES.

154 SOMERVILLE RD., YARRAVILLE. PH.: 314 7549. A.H.: 391 5354.

FEARONS GO DOWN IN 'REPLAY'

Williamstown Lacrosse Club team, Fearons, went down to Malvern Blacks — the team they defeated in the 1973 grand final — in the opening match last Saturday.

The match was played with all the fire and excitement that was shown in last year's grand final and both teams were very even playing goal for goal.

At the start of the last term the Blacks had a one goal advantage and it was anyone's match.

But the Fearons folded and allowed the Blacks to score a further nine goals to the locals two. Final scores were 27-19.

To celebrate 100 years of lacrosse in Victoria, this year Victoria is holding a world series contest and teams from America, Canada and England will be here in July to play for the World Cup.

Williamstown's representatives in the Australian team are R. Twomey (who is this season's captain of the Fearons), G. Garnsworthy, R. Cordell and A. Rolley.

In the other A grade rounds City and Deacons were both defeated and so far for the first round Williamstown senior teams did not fare well.

In the next round in A grade Fearons play City in Fearon Reserve, Deacons play Malvern Red on the Wigman Reserve.

Scores

A GRADE: Malvern Blacks d. Fearons 29-19. Goals: R. Cordell 7, G. Spicer 3, A. Rolley 2, B. Anderson 2, D. Wilkinson, J. Butkiewiecz, C. Jennings, R. Twomey and G. Garnsworthy. Best: J. Stewart, R. Cordell and G. Spicer.

Chadstone d. City 18-16. Goals: D. Allen 6, L. J. Jerimiah 3, A. Chiron 3, Best: B. Smith, C. Addy and H. Doerner.

C GRADE: Fearons d. Malvern 18-14. Goals: R. Veltmeyer 5, G. Calvert 3, G. Raeside 3, J. Hartley 4, D. Norman 1, T. Vanderneet and S. Dawes. Best: J. Hartley, R. Veltmeyer and S. Dawes.

Glenroy d. City 30-10. Goals. T. Lewer 3, M. Von Magy 3, J. O'Keefe 1, D. Taylor 2 and A. Morley. Best: T. Lewer, M. Penrose and A. Morley.

F GRADE. Fearons d. Surrey Park 10-3. Goals: T. Lewer 3, H. Mackar 2, P. Mackar 2, and K. Matty 2. Best: J. Tuck, L. Penrose and H. Mackar.

City d. Surrey Park 8-3. Goals: G. Jennings 4, P. McLay 3 and D. Jennings 1. Best: G. Jennings, P. McLay and D. Jennings.

9 start in first run

Only nine runners represented Williamstown Amateur Athletic Club in the first 1974 crosscountry run at Flemington Racecourse last Saturday.

The course (6900 metres) was three laps of the track.

Terry Phelan was the first runner home (25:12), from Theo Delgrosso (25:14), Kevin Esmore (25:58), Trevor Grenfell (26:43) and John Condon (27:38). Trevor Grenfell is back after injury. Ian Jackson and Peter Whinney each ran two laps in 21:53 and 21:33 respectively.

In the junior race of two laps John Steward ran 17:54.

All club members have been sent a copy of this year's fixtures, and have been asked to notify John Condon two weeks before the event.

The annual meeting will be at the clubrooms next Sunday at 10.30 a.m.

22 complain about yard

A petition from 22 Altona ratepayers complaining about the prolonged existence of a sewerage contractor's work yard in Grieve Parade, Altona was received at the recent meeting of Altona Council.

Cr. Ian Stewart moved that the petition be received and deferred to council's general-purposes committee meeting.

PENLEIGH PRESBYTERIAN LADIES' COLLEGE

(Founded 1871)

83 Park Street, Moonee Ponds.

ENROLMENTS BEING ACCEPTED FOR 1975

for Kindergarten through to Higher School Certficate.

SCHOLARSHIPS awarded for Forms 1, 2 and 3 and outstanding talent in MUSIC could be considered.

SCHOLARSHIP EXAMINATION held 27th July, 1974.

Applications close May 30, 1974, at 10 a.m. and inquiries should be directed to the Office, 83 Park Street, Moonee Ponds, 3039, or telephone 37 8757.

YOUR EXPERT LOCAL TRADESMEN

TAXIS
WEST SUBURBAN TAXIS

WILLIAMSTOWN
ALTONA AND
FOOTSCRAY
DISTRICTS

689 1144

24 HOUR SERVICE

WASHING MACHINE REPAIRS
AND REFRIGERATION SERVICES

Prompt expert service on all types, 6 months' guarantee on all work.
FREE
Inspection and quote
Reasonable rates.

K. K. REPAIR SERVICE
11 Watt Street, Sunshine
311 4336
After hours, weekdays
7 a.m.-4 p.m. Sat.
8 a.m.-1 p.m. Sun.

STEREO SERVICE

Grams, Recorders, Amplifiers, Record Changers, Transistors.
Experienced in all makes. All work guaranteed.

R. CUMMINS
HI FI STEREO SERVICE
398 2413

ALL HOURS. 7 DAYS A WEEK

MICK TYLING SERVICE
BATHROOM RENOVATIONS A SPECIALITY.
Wall and Floor Ceramic Tiles.
Ring
393 2718
after 4.30 p.m. all weekend.

CARPETS
Supply and lay or lay only.
ALSO TILES AND LINO
Ring "BRIGHT FLOORS"
689 3569
311 2225

Handyman
Any job expertly done inside and outside the home.
Phone: 306 8011 anytime.
Free quotes and advice.

Handyman
Odd Jobs Done.
Renovations. Feature fencing. Extensions.
Anything quoted for.
PLEASE RING:
749 1816

Floor Problems
RING
JOBLINGS FLOORS
398 1787

Vinyl tiles and sheets supplied and laid.
Own material laid.
Armstrong Corlon a speciality.

PLUMBING NOW
Melbourne Pty. Ltd.
30 Minute Service
Domestic & Industrial
391 4522
AH 397 1374

BOND'S CATERING SERVICE
For all Social Functions.
In your home or our new Reception Rooms.
Phone Laverton, 399 1686.

ELECTRIC INSTALLATIONS REPAIRS
CYCLOPS TOYS, CYCLOPS BABY CARRIAGES, STROLLERS, &c.

F. H. HOMEWOOD

REGISTERED ELECTRICAL CONTRACTORS
102 FERGUSON ST., WILLIAMSTOWN, 397 6358.

UPHOLSTERER
Lounge Suites, and Kitchen Chairs.

Repaired and Recovered.

All work guaranteed.

15 Harrington Square, Altona.

PHONE 398 4117
GARY RAGAS

BUILDERS
JENKIN & CONABERE
BUILDERS AND CONTRACTORS

Homes, Property Renovations and Extensions
Interior or Exterior. No Job Too Small

FINANCE AVAILABLE

56 MAIDSTONE STREET, ALTONA
Phones 398 1510, 35 8755

LICENSED PLUMBER
FRANK WADDELL
SEWERAGE CONNECTIONS
General Plumbing, *Estimates a pleasure*

398 2327

219 ESPLANADE, ALTONA

SLEEPOUTS
No deposit.
Aluminium windows,
Plaster lined.
Council permits.
MELBOURNE BUNGALOW COMPANY
For free plans and prices ring 379 4930.
323 Pascoe Vale Road, Essendon.

GINO IPSA
BROOKLYN PAVING CO
Professionals in concrete

398 3582, 398 2694 all hours

BOB DICKINS
PLUMBER
LICENSED MMBW
All domestic and industrial plumbing

15 MEDFORD STREET, ALTONA
Phone 398 1217

ANDERSON FENCING
Servicing all western suburbs. Cheapest rates.
From $1.70 per foot.

Phone 391 6444 (4 lines)
or A.H. 391 4628.
14 Sutton Street, Newport.

TV SERVICE
WEST GATE TV SERVICE P.L.

101 PIER STREET ALTONA **398 1574**

"Written guarantee on all work done"

9-9 Mon.-Fri.
9-5 Sat.
(P.S. We also rent TV)

ARCHIE LAIRD
ELECTRICIAN
Repairs — Installation

5 UPTON ST., ALTONA
Phone 398 2618

GARDEN SUPPLIES

FIRST GRADE LOAM	CONCRETE EDGES
RIVER SOILS	SLABS, RINGS
COLORED PEBBLES	*SAND, SCREENINGS*
INCINERATORS	SHRUBS AND FRUIT TREES
RED SCORIA	*GARDEN TOOLS*
GEELONG CEMENT	BESSER BRICKS

IMMEDIATE DELIVERY — ANY QUANTITY

BROOKLYN BUILDING and GARDEN SUPPLIES
INSPECT OUR LARGE RANGE.
598 GEELONG ROAD
Phone 314 5414 ALL HRS.

MOWER REPAIRS DEPENDABLE MOWER SERVICE
DEPOT; *90 Millers Rd., Altona North (16 shops) free pick-up and delivery.*
Hand and cylinder mowers *sharpened and set.*
Sales service and trade-ins.
Atco, Victa, Pace, Pope, Villiers, Qualcast, Rover, Clinton and spare parts.
Phone 314 6656.

For all auto. electrical repairs and spares, see:

Farnsworth & Wicking Pty. Ltd.
110 Somerville Road, Yarraville
Phone 314 7586

★ **CARS** ★ **CARAVANS**
★ **TRUCKS** ★ **TRAILERS**
★ **BOATS REWIRED**

Glen Batteries, Lucas, Bosch, Auto Lite, Email, Spares and repairs, Tuning a speciality.

PLUMBER
A. HANSEN
(Licensed MMBW) **13 DAVID STREET, ALTONA**
PHONE 398 1271
Central Heating, Hot and Cold installation, Gas Fittings,
General Plumbing.

ELECTRICIANS
H. HOSKING & SON PTY. LTD.
ESTABLISHED 1916.

All types domestic and industrial installations attended to promptly.

APPLIANCES & LIGHT FITTINGS AVAILABLE.

OFFICE: 8 A.M.-5.30 P.M.
Contact: Des Hosking for your free installation of stoves and S.E.C. heat banks in the Williamstown area.

14 EFFINGHAM ROAD, NEWPORT, 3015.

PHONE: 391 1023 or 391 4337.

FENCING
Any type, any time, any where

For prompt, efficient service contact . . .
A.F.C. FENCING CO.
ALL WORK EXPERTLY HANDLED BY TRADESMEN
CHEAPEST RATES
FRONT FENCING A SPECIALTY
Builder's Inquiries Welcome — CASH OR TERMS
IMPORTANT!!
All our tradesmen are covered by Workers' Compensation Insurance and we hold a Public Risk Policy to protect your interests.
Phone 399 1333 for a FREE Quotation.
Reg. Office: GEELONG ROAD, LAVERTON
Not open Saturdays

TRADESMEN!
Advertising in this section pays and pays well

TELEPHONE
68 6911
DON'T DELAY — PHONE TODAY

BIRTHS

HARGREAVES (Rollason). — To Kaye and Ian. A son (Jeffrey Ian), on 15/4/74. at W.G.H. Both Well.

HEALEY (Johnson). — Mr. and Mrs. P. Johnson, 19 Tobruk Cres, Williamstown, are happy to announce the arrival of their first grandchild. Thanks Carol and Ray.

KIRWAN (Tydens). — To Coby and Tony, a son, (Rory Patrick), at Bunbury Regional Hospital, WA.

WEDDING

DOWLING — TURNER. — The marriage of Sue, only daughter of Mr. and Mrs. J. Dowling, to Michael, eldest son of Mr. & Mrs. T. Turner, at the Church of Christ, Williamstown, at 5.30 p.m. Friday, April 26.

DEATHS

ADAMS, Robert John. — On April 17, at Repatriation General Hospital, Heidelberg. Loved brother of Kathleen, fond brother-in-law of Jim, and family. Always remembered.

CASE, Horace Ellis. — On Sunday, April 14, suddenly, at 82 Albert Street, North Williamstown.
— Brother of Dick (dec.), Anna (Mrs. Smith, dec.), and Frank (dec.), uncle of Frank and Connie Joel and Arthur and Yvonne Smith.

HAMILTON, George. — Passed away 13/4/74.
Our words are few,
Our thoughts are deep.
Memories of you
Are our's to keep.
Our lives were made richer
Just to have known him;
One of nature's gentlemen.
— Daph, Ken, Pat, Bill, Shiela, Harry, Margaret, Len, Nancy, Alan, Audrey, John.

HYNES (nee Power). — On Thursday 11th, in her 90th year, Mary Ann, of 14 Jeffrey Ave., Nth. Altona, formerly of Williamstown and Newport, dearly beloved wife of the late Michael, loved mother of Mick (dec.), Jack, Alf, Tom, Mollie (Mrs. Synan), Terrence (dec.), Jim, Kevin, Frank, William (dec.), and Bernie. Grandma of 39 grandchildren and great-grandma of 24 great-grandchildren. Interred Williamstown Cemetery, Wednesday, 17th.
May Perpetual Light
Shine Upon Her.
R.I.P.

LOWMAN. — On April 17. Martha Lowman, loved neighbor of Bill and Jean Winn, Dawn and John, Pam and Kenny Winn, Faye and Ken Wilson. Sadly missed.

IN MEMORIAM

BLACK, Max. — Treasured memories of the loved son I was privileged to call mine, who passed away April 22, 1971.
— Mum.

HUGHES. — Fondest memories of our brother, William Llewellyn, who passed away, 25 April, 1972. — John, Bert, Lil.

MACKAY, Ciss. — Passed away May 1, 1972. Precious memories of our dear sister and auntie. So sadly missed.
— Dorrie, Mary and Bert and their families R.I.P.

MICHELSSON, Bill. — Cherished memories of my loved husband 25/4/70. In my heart you will always stay Loved and missed more each day.
— Your lonely wife Freda.

FOR HIRE

THE Atones 50-50 Band. Phone 397 6304 or 741 3276.

FOR SALE

ALUMINIUM windows and doors. Melbourne's best deal. Stock range, immediate delivery. Made to size, 7 days. Installation can be arranged if required. 439 8937. A.H. 465 1132.

GIRLS' uniforms for St. Mary's school. Ring 24 8413 Friday morning.

PUSHER, Pram, claret color. $30. O.N.O. Phone 931 6897.

LIVESTOCK

GOOD home wanted for part Kelpie dog, 11 months, 186 Queen St., Altona. 398 1079.

LADY And The Tramp Pet Shop. 5 Kororoit Creek Road, North Williamstown. Budgies, canaries, Mannikin, Double Bars Chestnuts fawn — white — Pied Zebras, Cockatiels, cocky, galah, quail, guinea pigs, gold and tropical fish, turtles, pups. All pet accessories, dry food for greyhounds. Fresh beef, kangaroo, brawn load. All seeds.

SITS. VACANT

CASUAL barman or barmaid Britannia Hotel, Williamstown. Phone 397 5307.

DRIVERS, Taxi, full or part time (all shifts available). New automatic Falcons. TRB licence not essential. Apply F. G. M. Humphreys, 130 Chetwynd St., North Melbourne. 30 4681.

SECRETARIAL TRAINING for school leavers. Ring Riddells now and enquire about our classes for 1974. New F'cray branch at 119 Hopkins Street. Tel. 63 0161.

TYPING / SHORTHAND CLASSES. Riddells lead with excellent modern methods. Beginners or refreshers, day or evening. Diploma students for 1974 also being enrolled. Our new F'cray branch is at 119 Hopkins Street. Tel. Mrs. Loraine now on 63 0161.

WOMAN. 25 to 40 yrs. for general house cleaning in modern home, Newport, 3 days per week hrs. to suit. Must be reliable and trustworthy. For interview. Ring 63 3043. A.H.

WANTED TO RENT

WANTED to rent. Garage, at least 12 months. Phone 397 7058.

TO LET

SC furnished bungalow and kitchen for single person. Phone 397 7101.

G. R. RAWLINSON PTY. LTD.
215 Nelson Place, Williamstown.
A OR B GRADE
ELECTRICIAN
Ring Mr. Barling, 397 7038 and after hrs. 337 6394.

H. F. MORWICK
TENTMAKER
137 Nelson Place, Williamstown.
Phone 397 5053.
Has given up business, and wishes to sell about 50 Tents of varying sizes, all at reduced rates. They must be sold. Contact H.M. as soon as possible.

SANDOWN PARK THURSDAY

Race 1. Cavill Court, 1; Proper Mark, 2; Shangai Star, 3.

Race 2. Madison Miss, 1; Nabisco Court, 2; Alone State, 3.

Race 3. Ophir Dixie, 1; Silky Socks, 2; Princely Gain, 3.

Race 4. Tootsie's Pride, 1; Miss Judale, 2; Viking, 3.

Race 5. Tau Cheti, 1; Taredo Bomb, 2; Fawn Safari, 3.

Race 6. Shan's Deb, 1; Tammy Shampa, 2; Thurmiss, 3.

Race 7. Pedito's Champ, 1; Prince Lufra, 2; Para Road, 3.

Race 8. Beauty Spot, 1; Banyan Pedro, 2; Kindwish, 3.

Race 9. Monopoly Boy, 1; Vic's Dream, 2; Lady Anthia, 3.

Race 10. Worthy Eileen, 1; What's the Caper, 2; Ruark, 3.

OLYMPIC PARK — MONDAY

Race 1. Prince Elegance, 1; Crystal Phantom, 2; Turbulent Night, 3.

Race 2. Zulu Moss, 1; Proper Mark, 2; Temtive, 3.

Race 3. Halega Court, 1; Ty Court, 2; Mary Coven, 3.

Race 4. Temleigh, 1; Pedito's Champ, 2; Roo Power, 3.

Race 5. All Alone, 1; She's My Girl, 2; Cullanun, 3.

Race 6. Gravitation, 1; Cavill Court, 2; Intuition, 3.

Race 7. Flying Action, 1; Gossip Lass, 2; Sol's Tornado, 3.

Race 8. Earth Scorcher, 1; Impatient Dream, 2; Last Takiri, 3.

Race 9. Ophir Dixie, 1; Venetian Diro, 2; Escadaro Time, 3.

Race 10. Glacial, 1; Bright Beam, 2; Viking, 3.

Students dig in

Senior boys from Paisley High School recently spent two afternoon digging a digging patch for infants at the Ronald Avenue kindergarten in Altona North. The students also tidied up grass growing alongside fences the kindergarten director, Miss Tonkin reported to Altona Council.

Miss Tonkin said she was grateful to the students and their teachers, Mr. Butyn and Mrs. O'Brien. The kindergarten has been visited by students from the high school who wished to observe infants there.

LEARN TO DRIVE
with
MIDWAY DRIVING SCHOOL
393 3363

STAR GAZE

The times they are 'a' changing. After a prolonged sojourn in Sydney, former Altona identity Geoff Cresser (son of ex-Cr. Wally Cresser) returned to town shortly after Christmas and can count on one hand the number of faces he has recognised since. In case you've missed him, Geoff is staying with the Molloys in Maidstone Street while their son Austin is in Cuba teaching the Cubans to drive tractors.

★

And another sign of the times. Would you believe a silver train seen in Altona? Must be getting close to election time.

★

Full marks to the council for their efforts to block Housing Commission plans for an estate at Paisley. Press colleague, Larry Noye, has oft reminded us of "the need the Housing Commission serves". That may be so but at the same time we must at all times be wary of allowing our environment to disappear in space age slums which produce ghetto-type communities. Keep up the good work councillors.

★

Caught in the act. Local health food shop proprietors and fitness fanatics Bill and Ken Ross were seen at a Footscray football match recently eating — wait for it — pies and sauce.

★

Some interesting anecdotes are contained in the revised edition of **A History of Altona** on sale at 50 cents a copy from the Altona Historical Society. For instance, did you know that the first people to inhabit Altona were the Aborigines of the Burnuron tribe? They were coast dwellers and had lived here since 3000 BC. Copies of the history are on sale at various shops in the municipality.

★

Another blow for Women's Lib. Fourteen-years-old Jenny Baker of David Street topped the boys to win the Cherry Lake Junior Yachting Championship for the second year in succession. Jenny has been awarded the Harry Weaver Perpetual Trophy.

1559 needles

Children in Altona received a total 1559 immunizations during the quarter ending March 31 this year.

Reporting to Altona Council, Senior Health Inspector Joe Mifsud said the vaccines included triple antigen, combined diptheria and tetanus, measles — sabin and smallpox.

It's no secret

The Council for the Single Mother and her Child is no secret-service organisation.

But the indentities of its members cannot be published. "Some people can get the wrong idea," said the Footscray-Western suburbs convenor, Mary.

Mary can be contacted by telephoning 68 2380. Any unmarried mother, expectant unmarried mother, sympathetic organisation, or person is most welcome to join.

The next meeting is next Saturday at 2 p.m.

It will be at the home of a member, and any person wanting the address can contact Mary.

The speaker will be Mrs. Ethel Pearce, national president of Parents Without Partners — an associate group that generally does not carry the stigma that an unmarried mother does.

The stigma that an unmarried mother carries in society, and the "unfair deal" that she gets are the two main problems that the single mothers organisation has to attack.

It is a non-denominational, non-party organisation. CSMC is also seeking financial assistance to continue its work for the unmarried mother.

'Gull thirds tossed

Williamstown Thirds lost by two goals against Dandenong at the weekend.

Score: Dandenong 14.16 (100) d. Williamstown 12.6 (78).

Goalkickers for Williamstown were John Sinnot, Gary Donavan, Chris Hill 2, Gary Fitzpatrick, John Anthony, Chris Bevan and Neville Kerss.

The side, wooden-spooners for the past two years, is being coached by former South Melbourne and Williamstown player, Ken Barnes.

Kinder chance

Parents who wish to enrol their children at kindergarten this year may be able to do so by handing their names into the Ronald Avenue kindergarten at Altona North. There is no waiting list for the kindergarten.

Under-13 start

Altona Football Club's Under-13 opening ceremony will be held this Saturday at 9.30 a.m. after the half-time interval of the game against Central Altona.

The open-age ceremony was held last Saturday before the game against Werribee Central.

KEITH EDDY
("A" Grade)
ELECTRICAL CONTRACTOR
Prompt and efficient service.
1 GRINDLEY ST., NEWPORT
391 3552
ALL HOURS

VOTE 1 SIMPSON L.
FOR PEBBLES TOP SOIL
★ PEBBLES . . . $8 per yard.
★ TOP SOIL . . . $7 per yard.
PRICES INCLUDE DELIVERY TO YOU.
THERE ARE NO EXTRAS!!!
PHONE: 277 5466

FOUND
MAN'S WRIST WATCH
Near Bell Ave., Altona.
RING 398 4108.

FIRING PRACTICE

BY VARIOUS UNITS DAILY FROM 1 OCTOBER 1973 to APRIL 1974.

The public is warned that firing practices will be carried out on the Merrett Rifle Range Williamstown on the following times.

Monday to Thursday and Sundays and Public Holidays
8.30 a.m. to 12.30 p.m.
1.30 p.m. to 4.30 p.m.
Friday
8.30 a.m. to 12.30 p.m.
1.30 p.m. to 3.30 p.m.
Saturday
8.30 a.m. to 12.30 pm
1.30 p.m. to 5.00 p.m.

SEAWARD DANGER AREA
The seaward danger area is bounded as follows The high water mark from Madd Street East to Bay View Road to Spar Buoy at
LAT 37 deg 52' 42" South
LONG 144 deg 53'. 07" East to Spar Buoy at
LAT 37 deg 53'. 16" South
LONG 144 deg 52.' 08' to Spar Buoy at
LAT 37 deg 53' 08" South
LONG 144 deg. 51' 37" East to Spar Buoy at
LAT 37 deg 52' 24" South
LONG 144 deg 51' 42" East
The danger area is marked on shore by two large signboards and two flashing red beacons on the shore at
LAT 37 deg 51'. 44" South
LONG 144 deg .52' 31" East &
LAT 37 deg .52' 07" South
LONG 144 deg. 52' 43" East
Members of the public are warned to keep clear of the danger area at all times when firing is in process.

CITY OF WILLIAMSTOWN
PENSIONERS' FIREWOOD WINTER, 1974

Council will again distribute a quantity of firewood to needy pensioners residing in this Municipality. As stocks of firewood are limited, it is particularly requested that applications be lodged at the Municipal Offices prior to 13th May, 1974.

Applications should be made on the official form which can be obtained from the Town Clerk's Department at the Municipal Offices, 104 Ferguson Street, Williamstown.

Pensioners who have received firewood in previous years **are required to make a further application this year.**

Basically, to be eligibile for a distribution, applicants should be entirely dependent on an income from A Social Services Pension or its equivalent.

J. T. SLOAN
ACTING TOWN CLERK

Ingrid's Beauty Salon
Specialising in Blowwaving And cutting
SPECIAL PERMS MON., TUES., WED. $5.00
173 Nelson Pl. Williamstown
397 7420

ΕΛΛΗΝΙΚΟΝ ΤΥΠΟΓΡΑΦΕΙΟΝ
FOR FRIENDLY SERVICE CONSULT EMILY PRESS
(D. & E. YANNOPOULOS)
3 Kororoit Creek Road, Nth. Williamstown
TEL. 397 5905 (All Hours)
The only Victorian Press Specialising in Greek Setting.

PROMPT DELIVERY
★ Christening, Engagement and Wedding Invitations.
★ Business Cards.
★ Invoices.
★ Statements.
★ Menus.
★ Theatre and Sporting Events.
★ Dancing Tickets.
★ Leaflets.
★ Medical Prescriptions.

LOW PRICES
★ Labels.
★ Society Stationery.
★ Letterheads.
★ Envelopes.
★ Picnic and Raffle Tickets.
★ Folders.
★ Booklets.
★ Voting Cards.
★ Rubber Stamps.
★ Badges, etc.

Emily Press
For All Your Printing Needs
ALWAYS AT YOUR SERVICE.

TRUCK BODY BUILDER

A truck body builder, must be experienced in the building of all types of truck bodies, etc.

Responsible position, top money.

Phone 314 8386, after hours 338 2658

BOILER ATTENDANT

To work a 3 shift roster.

Good conditions. Shift allowance. Superannuation and attendance bonus after qualifying period.

Apply:
PROVINCIAL TRADERS PTY. LTD.
Forsyth Road, Laverton or phone 399 1433.

TYPIST TELEPHONIST

A vacancy exists in the Brooklyn office of our Australia-wide organisation for an experienced Typist/Telephonist. Five-day week. Hours 9 a.m.-4.40 p.m.

WILCOX MOFFLIN LTD.
Raymond Rd., Brooklyn.
P.O. Box 53, West Footscray.
or phone Mr. Lorimer, 314 6011.

BASF

SECRETARY

BI-LINGUAL (ENGLISH/GERMAN)

BASF AUSTRALIA LTD. Offers an interesting and challenging position as Secretary to the Technical Director at its Altona Factory.

This is a senior position and is suited to a mature person with a sound secretarial background. She will be a fast and accurate typist, capable of administering a wide range of duties. For the successful performance of these duties the appointee will be required to posses a high degree of enthusiasm, confidence, and initiative Shorthand skills are not essential.

Applications should be made, in the first instance, to the.

Personnel Officer,
BASF Australia Ltd.
55 Flemington Road, North Melbourne.
Tel: 329 9555.

CL Packaging

INDUSTRIAL NURSE

The services of a qualified nursing sister are required in our Can Manufacturing Plant, to administer the first aid and medical functions for approximately 300 plant personnel.

Previous industrial experience will be an advantage although not essential.

Working hours: 8.30 a.m. -4.45 p.m.

Applications should be made to:
Mr. B. L. Wilson, Personnel Officer,
CONTAINERS LIMITED,
Open Top Group,
Cherry Tree Lane, Brooklyn
399 2344

WILLIAM ADAMS

TELEPHONE SALESMAN

Aluminium.

Mature person required, experience preferred but not essential.

WILLIAM ADAMS METALS LTD.,
691 Geelong Rd., Footscray.
314 0088.

EARN OVER $100 PER WEEK

Walpamur Paints have immediate vacancies for

STOREMEN

(Including one Endorsed or willing to be Endorsed Relief Driver).

If you would like:

★ An interesting and permanent position in good surroundings.
★ Regular overtime.
★ Hours of 8 a.m. - 4.30 p.m.
★ Annual leave loading (4 weeks pay for 3 weeks leave).
★ Monthly production bonus.
★ Benefits such as superannuation, canteen, clothing supplied, car parking etc.

Call personally or phone Mr. J. R. Thomas,

WALPAMUR PAINTS PTY. LTD.
397 Somerville Road, West Footscray. Phone 314 0055
Phone 314 0055.

LABORATORY TESTER

A vacancy exists for a female to work on Quality Control. Education to leaving standard required. Previous experience desirable but not essential. Duties include testing of rubber compound, fabrics and finished products.

Apply T. Liggins, Chief Chemist,
APEX BELTING PTY. LTD.
268-280 Geelong Road,
West Footscray, 3012.
Telephone 68 3333.

LEDGER MACHINIST

Large local company require a girl 18-19 years, experienced on Burroughs or National accounting machine for interesting and varied duties in its Pay Office. Some clerical work involved.

Applicants must be accurate with figures and have legible handwriting. Excellent working conditions.

Salary negotiable. For interview telephone Mrs. Pride, **391 2311, Ext. 194**

R. J. GILBERTSON
KYLE ROAD, ALTONA NORTH, 3025

PHOTOGRAPHY (RETAIL) SALES & ADMINISTRATION

This is a senior responsible position for a capable woman in her mid 30's requiring general Photographic Sales with some Stock Control and Administration. (Not Friday evenings).

Applicants must be able to supply suitable character references.

Any photographic experience would be desirable.

Phone 397 6017 for an appointment.
Ask for Mr. Sutton.

SWITCHBOARD OPERATOR TYPIST

We require the services of a female Switchboard Operator Typist at our Newport Terminal office. Attractive salary, provident fund benefit, four weeks' annual leave, a 17½ p.c. annual leave loading. Hours 8 a.m.-4.30 p.m.

For appointment phone Frank George, 391 1055, between 8.30 a.m.-4.30 p.m.

PETROLEUM
GOLDEN FLEECE
Douglas Pde., Newport.

ICI

ICI AUSTRALIA LIMITED

MOTOR MECHANIC

A vacancy exists in our Yarraville factory for a qualified motor mechanic. Diesel experience on heavy vehicles, an advantage.

Benefits are

PROVIDENT FUND
INDUSTRIAL CLOTHING
CUMULATIVE SICK LEAVE
SERVICE BONUS, ETC.

For interview contact Personnel Officer
ICI AUSTRALIA LMITED
Whitehall Street, Yarraville, 3013.
Telephone 68 1321.

EMPLOYMENT OFFICER

Due to a retirement we have a vacancy for a young man to handle the employment of non-staff personnel and to maintain personnel records.

This is an opportunity for a person who wishes to make the Personnel field his career. Education to leaving standard is desirable.

Good salary and conditions are offered.

Applications in writing should be addressed to PERSONNEL MANAGER

OLEX CABLES PTY. LTD.
P.O. Box 33
WEST FOOTSCRAY 3012.

JH

MEN 21-50 YEARS

Day and shift work. Can earn $120 per week (including overtime and shift allowance)

Apply
PERSONNEL OFFICER
JAMES HARDIE & CO. LTD.
Hardie Road,
Brooklyn.
314 0344.

MACHINIST

1st and 2nd Class.

To be trained as mould makers. Excellent conditions and wages. Overtime available. Williamstown area.

Telephone 391 4651.

Fitter & Turner or Toolmaker

Required for interesting work in new company.

Excellent conditions and wages.

Overtime available. Williamstown area.

Telephone 391 4651.

LABOURERS

Laborers required to assist in all general types of trade.

Apply.
MAJOR BUILDING SERVICE
27 McArthur Rd., Nth. Altona
Tel. 391 4666.

SALESMEN AND WOMEN

Wanted to sell Rawleigh Medicines, Food Products, Cosmetics &c.
Phone 38 2131
or write to the
W. T. RAWLEIGH CO. LTD.
60 DAWSON ST.,
BRUNSWICK, VIC., 3056.

BARMAID

permanent position, must have some experience, over award wages.

Apply
STRAND HOTEL.
Newport.
Telephone 391 1021.

BARMAID

Full time.

Please ring:

397 5611.

Good conditions.

WANTED

reliable man or woman to take over Rawleigh Service in the Werribee Shire. Unexpected change makes available this fine opportunity with the Rawleigh Organisation. Excellent opening with large and expected line of quality products. No capital or experience necessary. Stocks available on interest-fre credit — pay as you sell. High profit margin. Complete sales and advertising service available free.

For further particulars, write immediately—
THE W. T. RAWLEIGH CO. LTD.
60 Dawson Street,
Brunswick, Victoria, 3056.

SUSSAN'S LINGERIE & SPORTSWEAR
18 Douglas Pde., Williamstown.

require

JUNIOR GIRL

for full time position. Pleasant surroundings and staff discounts.

Apply Manageress.

TECHNICAL ASSISTANT

Due to pending requirements, a vacancy exists for a Male Technical Assistant to work on the Quality Control testing of finished products and fabrics to specification requirements. Education to Leaving Standard in Science and Mathematics required.

Apply to Chief Chemist
Mr. T. Liggins

APEX BELTING PTY. LTD.

268-280 Geelong Rd., WEST FOOTSCRAY, 3012
Telephone 68 3333

MALE CLERK

We have a vacancy in our Supply Division for an experienced Clerk, up to 50 years of age, to maintain various records associated with the purchase and usage of various raw materials.

Excellent conditions are offered with hours from 8.30 a.m.-4.35 p.m.

To arrange an interview please telephone Mr. G. B. Widdison,

Personnel Officer,
OLEX CABLES PTY. LTD.
Sunshine Road, Tottenham.
314 0222.

CL Packaging

OFFSET LITHO PRINTER

We require an Offset Litho Printer to operate high speed Tin Printing Machinery, in our newly established Decoration Department.
Applicants should be qualified Tradesmen and would be at an advantage with experience in Tin Plate Printing, however Printers experienced in Multi-Color Paper Equipment would be able to covert to Tin Plate after some in-Plant experience.
Wage rates are attractive, working conditions and amenities 1st Class. For interview contact Mr. B. Wilson, Personnel Officer, Telephone 399 2344.

CONTAINERS LIMITED
Open Top Group
Cherry Lane, Brooklyn
Camad/1369

JH

SENIOR SALES CLERK

Pipe Sales Department

We are seeking a mature individual who's background demonstrates an above average record of clerical and administrative experience — preferably including sales office activity.
The job involves telephone contact with buyers, processing of orders, and associated clerical work. The emphasis is on providing a first class sales service to customers, and the man we want will be interested in responsible job involvement to achieve this aim and thus demonstrate his capacity for advancement.
Location is at Brooklyn, with modern air-conditioned office nearing completion.
If you would like to discuss this opportunity further, please telephone Mr. Brian Thompson on 314 0344 for an appointment.

JAMES HARDIE & CO. PTY. LIMITED
Hardie Road, Brooklyn 3025.

MOTOR MECHANICS

Excellent wages and conditions.
For growing Chrysler dealership.
Telephone 689 2255.
Mr. Keith Atkinson,

FOOTSCRAY CHRYSLER

PRODUCTION CLERK

MALE

Are you a tradesman in the engineering industry, interested in a well paid and interesting job in our production department?

Contact us and see what we have to offer.

MECHANICAL SERVICE PTY. LTD.
Paramount Rd., West Footscray, 3012.
314 0144.

DRIVER

Tray truck and semi-trailer.
Good wages.
Uniforms provided.
Metropolitan deliveries.

Apply with endorsed licence to
PORT PHILLIP MILLS PTY. LTD.
31 Nelson Place, Williamstown, 3016.
James Seymour Division,
Phone 397 6221.

ROOF TILERS

For work on terra products roofing tiles in western and northern suburbs. Continuous work, guaranteed.

Apply
Camberwell Potteries Pty. Ltd.
134 Burwood Highway, Burwood, 288 5711.

OXY CUTTER WELDER

Experienced in profile cutting and arc welding. Top wages for right man.
Attendance bonus.

Apply
MECHANICAL SERVICE PTY. LTD.,
Paramount Rd., West Footscray.
314 0144.

ICI

ICI AUSTRALIA LIMITED

LABORATORY TESTER

A vacancy exists for a Tester in the Analytical Laboratory at our Yarraville factory. Applicants should have training in chemistry to Leaving standard or H.S.C.
* Benefits include Provident Fund.
* Cumulative Sick Leave.
* Service bonus, etc.

For interview, contact:
Personnel Officer,
ICI AUSTRALIA LIMITED
Whitehall St., Yarraville, 3013.
Phone: 68 1321.

Advertising in this section PHONE 68 6911

Little dark Australian is a born loser

Little Wesley Haby—or is it Frank Johnson?—looks a loser, looks as is he has been a loser and looks as if he's going on being a loser.

He had a big night out on Monday in Fitzroy — in the Builders' Arms, the Champion and the Rob Roy.

He drove a car to Newport. About 3 a.m. Constable Glyn Ellis noticed the car stopped in front of green lights at a Melbourne road intersection.

Const. Ellis told Williamstown Court last week that he caught the driver's attention and told him to move up to a kerb.

His breathalyser reading a little later was .250.

Mr. G. Hoare, SM, shook his head.

He'd asked earlier if the defendant was of Aboriginal origin and been told "Yes".

He found out that he was aged 26, married but without children, and living in Blackshaws Road.

And that he had a string of convictions for driving while disqualified, illegally using a car and for .05 and for other car offences.

He'd seen a little gaol.

This time he'd pleaded guilty to charges of exceeding .05 and driving while disqualified.

He stood impassive, resigned, as if anything that was going to happen was inevitable.

"I must send you to gaol," said Mr. Hoare, who seemed troubled about him.

"And it may be you are the sort of driver who should never have been allowed on the roads."

Little Wesley — or Frank — got 14 days on the .05 charge and was disqualified from driving for five years, and one month's gaol for driving while disqualified (the minimum required by law).

Mr. Hoare concluded, apparently trying to add a little consolation: "You'll probably have to serve something like 27 days."

Outside, Wesley got a cigarette from his captors and chatted amiably with them . . .

Here comes Big Daddy

Alan Burrows stars as "Big Daddy" in the Williamstown Light Opera Company's next production, "Sweet Charity," to be staged in the Williamstown Technical School assembly hall.

Dates are May 17, 18, 23, 24 and 25.

Tickets are $2 and $1 for children. Inquiries (379 8012).

Alan Burrows has appeared in 22 productions, including "King and I," "Kismet," "Calamity Jane" and "Bye Bye Birdie."

He arranged the dancing in "Birdie."

FITTERS

Required for work in Altona area.
Top money. Apply
27 Chambers Road, Altona.
Telephone 391 2000.

MOTOR TRADE

MALE — FEMALE

WARRANTY CLAIM CHECK

CLERK WITH MECHANICAL KNOWLEDGE

Full training given. Exc. wages and conditions, telephone 689 2255.

Mr. Keith Atkinson,

FOOTSCRAY CHRYSLER

LABORATORY ASSISTANT

We have a vacancy for a young person wishing to pursue a career in the field of Industrial Chemistry.

Some experience in Laboratory work would be an advantage, and it is desirable that the appointee pursue a relevant course of study.

Exceellent conditions and amenities are offered.

To arrange an interview please telephone Mr. G. B. Widdison,

Personnel Officer,
OLEX CABLES PTY. LTD.,
Sunshine Road, Tottenham.
314 0222.

CYs badly beaten

Kensington ran away from Williamstown CYMS at the weekend.

Kensington got on top in the second quarter, kicking six goals. Williamstown lacked teamwork and wasted opportunities.

In the third quarter, Williamstown players began to show lack of condition. And in the final term, Kensington ran right away.

Kensington 22.15 (147).
Williamstown 8.11 (59).

Best: Michael Buckley, Borradale, Rollason, Micallef, Kenny.

Goalkickers: Dean 2, Henry, Kenny, Mark Buckley, Zamykal, Featherston.

Williamstown Reserves fielding nine new players, were beaten by a big margin, too.

Williamstown 11.10 (76) lost to Kensington 20.15 (135).

The club's 1973 first division premiership flag will be unfurled at the Fearon reserve at 2.30 p.m. next Saturday.

New players are welcome. Training is at the reserve on Tuesday and Thursday nights.

METHS. No. 1 WIN EASILY

Williamstown Methodist footballers opened the season last weekend with three wins and two losses.

Williamstown Methodists 13.23 d. Brooklyn 4.13.

Goalkickers: Grigg 4, Foster 3, Russell 2, Manalakakis 2, McLelland, Welsh. Best: Smith, Walsh, Temby, Manalakakis, Foster.

Methodist Under-17 4.5 lost to Williamstown Fourths 12.18.

Under-15 5.9 d. Sunshine Heights 5.5

Goalkickers: Bell, Gray, Elliott, Botica, Erickson. Best: Bell, Gray, Botica, Cumming, Jones.

Under-13 5.12 d. Altona Central 0.6 pts.

Goalkickers: Bell 3, Hall 2. Best: Barrett, Bonaris, Hall, Bell, Henderson.

Under-11 2.4 lost to Sunshine Heights 3.3.

Goalkickers: Addison, Holder. Best: Holder, Cram, Pierce, Clerk, Scala.

KOORINGAL

Results of recent competitions conducted by Kooringal Golf Club associates are:

Stableford — A Grade, Mrs. J. Parkinson (35 pts.); B Grade, Mrs. A. Kane (38 pts), on a countback from H. McIntosh, C. Grade, Mrs. L. Twentyman (34 pts).

Printed and published by George David Gilmore, of 22 Codrington Street, Sandringham, for David Syme & Co. Limited, Head Office, 250 Spencer Street, Melbourne, 60 0421.

'Hucky's' boys just miss!

Williamstown seconds, undergunned because of losses of experienced men to the seniors, put up a good fight against Dandenong on Saturday.

They got in front in the last few minutes, but the bigger, stronger Dandenong side, edged to the front just before the bell.

Captain-Coach "Hucky" Johnston has every reason to be pleased with speed, determination and courage, of his young side.

Dandenong 12.21 (93).
Williamstown 13.8 (86).
Goalkickers: Townsend 4, N. Stillman 3. McTaggart, Gubbins, C. Burham, Williams, Powley, Bester
Best: Smith, Stillman, Powley, McTaggart, Gubbins, Townsend.

Centrals easily

Altona Centrals had a bye at the weekend but the reserves side easily defeated Werribee 23.24 to 8.5 on a slippery field. Best players for Centrals were: Mark. Ivory, Trevor Williams, Ray Meddings, Neil Davies and Danny Grey.

Playing for the first time, the juniors were beaten but played extremely well. The club is pleased with the enthusiasm of its youngsters.

A highlight at the weekend was the official opening of the new clubrooms by the mayor, Cr. Ray Richards. The clubrooms are not fully completed and will cost Altona council in excess of original quotes.

Winner of the club's recent Easter egg raffle was Mr. Frank Knights of Karingal Street, Altona with Orange Ticket D14, Central Altona.

Not even Mao could have helped the Gulls

Guardsmen beat a ragged band

Ragged bands of guerrillas have, in high historic moments, routed guards regiments. But not even the most dedicated Williamstown fanatics expected their tattered team to beat the dreaded Dandies last Sunday.

So no-one was really disappointed. Mao Tsetung himself, the greatest guerrilla strategist, could not have turned certain defeat into victory.

Williamstown fielded a band of irregulars. What else could they do, they were without Percy, Hannebery, Hemley, Fenton, Roach (casualties) and, at the last minute, big Joseph, whose clearance from North Melbourne hadn't come through.

The desperate selectors threw in John Stewart, the recruit rover, but he should not have played. It was obvious that he hadn't recovered from the knock on the head he got the week before.

What can you do in a situation like this? You can't surrender, you can't concede. Just go in make faces at the enemy, beat gongs and let off crackers having little ammunition and few snipers.

Williamstown tried it all — the long game, the medium games, the short games, the handball game.

It all came to nothing against the big, strong, fast, high-marking, systematic Dandies, who ground the Seagulls into the greasy grass from ball 1.

Perhaps the imagery of battle is too extravagant for this minor disaster. But how hum-drum it would seem if we described it exactly as it happened.

There were, in fact, no heroics.

But a little consolation remains. The bruised Williamstown warriors were weary after their battering but determined to give Prahran some real hurry-up next Sunday.

And the Gulls seem to have struck gold in the old town. A gangling (6 ft. 3 in.) lad named Greg Sinnott.

Greg is strictly a local product. He has come up through the junior Williamstown sides. He played his first game with the seniors on Sunday — at full back, most of the time.

It wasn't a brilliant performance. But a flying, flashing backman is not always the best. The man who stops his opponents getting kicks, especially at critical moments, is the backbone of a team.

Greg didn't put a foot wrong. He gets into the right place at the right time, punches when he can't mark, handpasses when he can't kick — and he kicks well — plays close without giving away frees.

We can't hand out medals over Sunday's encounter. But Greg Sinnot — remember the name — is mentioned in despatches.

We asked one cynical, experienced observer his view of "best" players.

"Chop up the names, throw 'em in the air, and grab half a dozen," he advised.

One name that landed near us was Peter Aughton, the recruit from the amateurs. He got a lot of kicks and did something with most of them.

But disposal was always a problem. It dogged Les Stillman. Two or three of the dashing Dandies seemed always to be running in front of a Williamstown man waiting for a pass.

Dandenong seemed to have 20 men on the ground. They were never without loose men in attack or defence.

"Sticks" Fanning fought hard in the ruck against the giant Beck, but his comrades failed too often to get the ball out of the packs.

Veteran Ron ("soupy") Viney, back from a spell of coaching, caught the eye as the muddiest player on the field. He hit the turf more often and got up more often and ran through more opponents than anyone else. And was cool and effective in disposal.

"Penny" Lane, another "returned" soldier, played a similar game.

Tall Andy Richards took some good marks, did some useful tapdowns and will improve.

Little Jesse James came on at half time and drew Dandenong snarls when he used his whole 10 stone to flatten a hulking opponent. Oh for a Jesse with two more inches and two more stone.

Bill Thompson, as usual, turned many attacks. He finished up playing on the forward line. Radziminsky on the backline — before he went off.

Barry Gill tried many position changes to try to stem the tide.

Nothing worked. Gill ran himself into the ground. His recent illness has slowed his legs a little but not his heart.

He wasn't too downcast with the result despite the failure of his rousing exhortations and tactical juggling.

It is, after all, just a game . . .

DANDENONG 4.6, 6.11, 12.17, 16.22 (118).
WILLIAMSTOWN
. . . . . 0.2 2.5 4.9 5.12 (42)

Williamstown goalkickers: Stillman 2, Shaw, Scott, James.

—STUART BROWN.

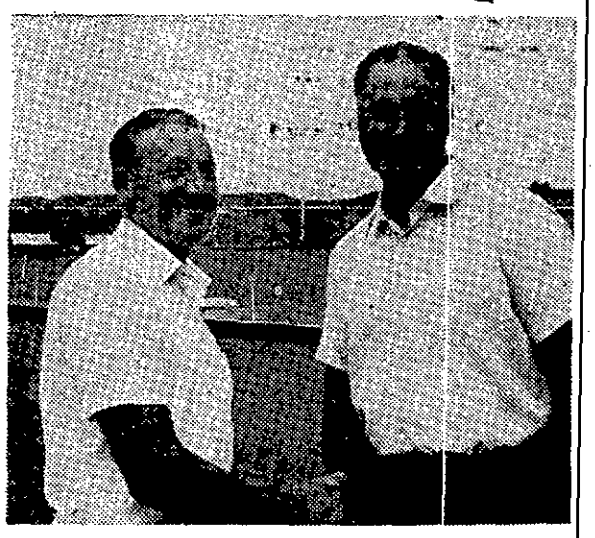

Syd proves it was no fluke

Altona Bowling Club star, Syd Carton (right) proved last week that his win in the club's singles final was no fluke.

He took the club two-bowl championship, by defeating **Jack Fisher.**

Mr. Carton is seen being congratulated by last years singles champion, **Ron (Tiny) Douglas.**

Young Jenny shows them how

A twenty-miles-per-hour wind blew 14-years-old Jenny Baker, her yacht "Diablo" and women's lib to victory for the second year in succession at Altona Yacht Club's second annual junior yacht race on Cherry Lake.

Jenny, a Penleigh Presbyterian Ladies College student of David Street, was the only female competitor in a field of six vying for the Harry Weaver Perpetual Trophy.

On the bay the wind strength would have rendered conditions unsafe for the six eight-feet plywood "Minnow" dinghies each carrying 45 feet of blue sail.

But because of its shallowness and lack of waves, the lake offered little more than the prospect of a ducking for the young sailors who were keen to commence the three-lap course.

St. Paul's College student, Ian Clewer of Werribee was first away with his craft **Goofy** was soon headed by **Diablo** and Jenny Baker who led narrowly at the first mark with Wayne Clement of Altona North High and **Concorde** in hot pursuit.

The other four competitors were close on their heels. Jenny gradually increased her lead to two minutes after the first lap and as Ian Clewer's craft capsized twelve-year-old Bacchus Marsh High student, Cary Thibou and **Aquarius** quickly took third place. As the wind freshened it was Altona High student, Malcolm Edgar's turn to take a swim as his craft **Tweety** capsized.

Minor places kept changing as competitors revelled in the conditions struggling to stay upright and break clear of their opponents.

The mayor Cr. Ray Richards and Crs. Les Crofts and Alan Shaw observed a "big improvement on last year's performance". The future of the event is assured by the planned overhaul of the lake bore at a cost of $18,000.

Final placings were: Jenny Baker **Diablo** 1, Gary Thibou **Aquarius** 2; Wayne Clement **Concorde** 3; Ian Clewer **Goofy** 4; Simon Hartley **Col. B. Travis** 5; Malcolm Edgar **Tweety** 6.

Washout

There's a pathetic note in the jests about Altona Bowling Club's on-again-off-again grand final matches.

Some members are saying that they may finally be played with this year's football Grand Finals.

The Reserve 3 and B5 Grand Final matches were to have been played three weeks ago.

They were washed out.

They were to have been played last weekend. They were washed out.

Team members, Noel Grant, Bon Deacon and Jack Rose were on a fishing trip on the Hawkesbury River last week.

They returned, specially for the final.

Club president, Phil Kelly, returned from Whyalla to be at the finals.

Skipper, Laurie Cox had cancelled a trip for himself and his family to Sydney to stay and play.

Other sports are taking their toll on supporters and players. Many are involved in winter sports, and find it difficult to attend training, and the washouts.

WILLIE WINS TIGHT ONE

Williamstown B1 baseballers won a tight game against Moorabbin at the weekend.

They kept Moorabbin scoreless and got two runs themselves with good pressure batting.

Parnarby set up the two runs in the sixth innings with a two-base hit to right field.

McLeod popped a short one to right field who fumbled to allow McLeod to advance to second.

Bolton came to bat with second and third occupied.

From a full count, he pulled one between centre and right field for a two-base hit and two runs.

Williamstown 2 d Moorabbin 0. Safe hits: Bolton 2, Parnaby 2, McLeod, Rowe, Johnston.

Williamstown B2 15 drew with Moorabbin 15. Safe hits: Saker 4, Parker 2, Twist, Horsbrough, Humphries, Kinnaird. Best: R. Twist, Horsbrough.

Williamstown B3 6 lost to Essendon 8. Safe hits: Mavroyeni 2, Collins, Wainshtein, Balcam, Massey.

Williamstown under-17 2 lost to Footscray 14. Safe hits: Stafford, Maloney.

Williamstown under-15 4 d. Newport 1. Best: Marr, McVeigh.

Williamstown under-13 1 lost to Newport 26.

Lads interested in playing under-17 baseball are asked to ring Neil Pedretti (381 3317) or come to the strand reserve between 9.30 and 12 any Sunday.

LACROSSE

Williamstown A women's lacrosse team were runners-up in the lightning premiership at Royal Park on Sunday.

Williamstown's Seconds, mainly new players, won the B division.

Competition matches begin on Sunday, April 28, at Royal Park.

Anyone interested in playing women's lacrosse should ring 397 6206 or 397 5454.

FOR ADVERTISING
68 6911

Weakened Altona struggles

Altona City, with several top players from last year's premiership team missing, had to fight hard to beat a much improved Werribee Centrals side at Altona's Grant Reserve.

With the Werribee players going in harder, and playing good football in the muddy conditions, the Vikings looked no-hopers midway through the third term.

As the bigger Werribee men tired in the heavy conditions, Morrie Tisdale lifted his game and with rovers Jock O'Connor and John Hampton playing cleverly, City fought back to be only one point down at the last change.

Fitness and determination won the day in the last quarter, and enabled the home side to score the winnings goals and hold on to a 10 point lead until the final siren.

Final scores: Altona City 11.5 (71) d. Werribee Central 8.13 (61).

Altona City goals: J O'Connor 3, J. Hampton 3, J. Male 2, R. Schwab 2, R. Morgan 1.

Best players: Morrie Tisdale D. Boyle, J. Hampton, I. Hardham, J. O'Connor and J. Rosenboom.

Results of other club games: Reserves 8.14 d. Newport 3.10.

Under-17 11.17 d Laverton 7.10.

Under-15 7.10 lost to Hoppers Crossing 9.2.

Under-13 6.6 defeated Hoppers Crossing 2-4.

Under-11 20.18 d. Laverton 'B' 0.1 point. The under 11's have the percentage of 13,800 after their runaway win.

The car of your Choice
$2995
Deposit $400
Your weekly repayment
$19.38

Your present car as full deposit even if under finance.

The car of your Choice
$1867
Deposit $300
Your weekly repayment
$11.54

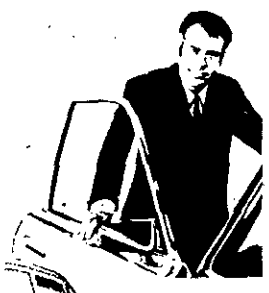

The car of your Choice
$2199
Deposit $200
Your weekly repayment
$15.00

Deposit problems are over. Col Paige now has his own finance company.

The car of your Choice
$2695
Deposit $400
Your weekly repayment
$17.31

Your block of land as full deposit.

We'll trade anything, your old car, horse, piano, guitar, etc.

The car of your Choice
$1756
Deposit $160
Your weekly repayment
$12.00

The car of your Choice
$2897
Deposit $50
Your weekly repayment
$21.40

Finance specials

name your own weekly repayments!!

The car of your Choice
$2190
Deposit $100
Your weekly repayment
$15.92

The car of your Choice
$1595
Deposit $250
Your weekly repayment
$9.69

Repayment to suit. Cash back. Existing contracts paid out.

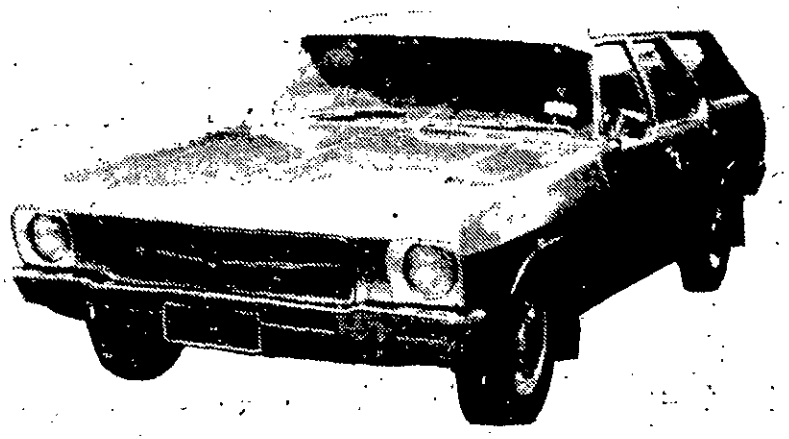

Insurance can be included in your repayments to beat the coming price rise.

The car of your Choice
$1820
Deposit $600
Your weekly repayment
$9.23

The car of your Choice
$3150
Deposit $500
Your weekly repayment
$19.85

Ask our insurance specialists for free advice.

The car of your Choice
$2379
Deposit $360
Your weekly repayment
$15.00

The car of your Choice
$1997
Deposit $100
Your weekly repayment
$14.08

SUNSHINE

DATSUN 240 Z COUPE 1973 Green duco, tan trim. 5-on-floor, bucket seats, 6000 miles only. Power aerial, radio, heater/demister, carpets, power disc brakes, radial tyres. $4950
FALCON 1973 XA 351 T-BAR FAIRMONT HARDTOP. Green duco, tan trim, radio. $5250
1969 CAPRI AUTO COUPE Blue duco, black trim and radio. $2590
1970 CAPRI V6 GT COUPE Yellow duco, black trim and radio. $3000
1973 DATSUN 180B SL Yellow, duco, tan trim, power disc brakes, radio. $3092
1970 ESCORT 1300 SUPER AUTO. Blue duco, brown trim, heater. $2430
1972 GALANT 4-DOOR 1300 DELUXE. Tan duco, maroon trim, bucket seats .. $2486
1971 MAZDA 1500 WAGON White duco, black trim, heater/demister. $2368
1971 MGB Mk. II OVERDRIVE COUPE. White duco, black trim, radio. $3850
72 MORRIS 1300 AUTO SED. Turquoise duco, black trim, radio. $2342
1970 TOYOTA CORONA AUTO SEDAN. White duco, black trim, carpets, bucket seats. Full price $2810
1972 TORONA LJ 2250 'S' SEDAN. Blue duco, brown trim, radio. $2650
1972 TORONA LJ XU-1. In green duco, tan trim, mag wheels. $3846
1969 VALIANT VF AUTO SED White duco, maroon trim and heater. $2160
1972 VALIANT XL VH AUTO CHARGER. White duco, with maroon trim, radio. $2990
1968 VALIANT VE VIP V8 WAGON. Blue duco, blue trim. Automatic. Radio and carpets. $2284

SUNSHINE

1969 XT FALCON PANEL VAN Tangerine duco, black trim, mag wheels. $2547
1970 MAZDA F1000 PANEL VAN. Blue duco, with brown trim. $1833
1973 MINI MOKE CALIFORNIAN MODEL. Purple duco, as new. 7000 miles. $1837
1968 HK MONARO 327 V8 AUTO. Yellow duco, black trim. Air-conditioned, with radio. $2895
1970 HT MONARO GTS 186S AUTO. COUPE. Red duco with black trim and power disc brakes. $2895
1971 MONARO HG GTS 186S AUTO. COUPE. Blue duco, black trim, radio. .. $2940
1969 HOLDEN HT 186 AUTO. KINGSWOOD WAGON. White duco, red trim, radio and radial tyres. $2430
1971 HOLDEN HQ 186 WAG. White and blue duco, blue trim, 186 motor, heater & demister, power disc brakes, mud flaps and wheel trims. Only $2292
1968 XT FALCON 500 MAN. WAGON. Bronze duco, tan trim. $1878

SUNSHINE

1973 ZF V8 351 FAIRLANE. Bronze duco, vinyl roof, air-conditioning, T-bar auto and radio. $4960

FOOTSCRAY

1972 TORANA XU-1 COUPE. Manual trans., pink duco, black trim. Extras include radio, heater/demister and spoilers. $3490
1971 FALCON XY GT HO Ph. III SEDAN. Manual trans., yellow duco, black trim. Extras include radio. .. $5550
1971 FALCON 302 V8 XY SEDAN. V8 motor, 4 on the floor, bone and green duco, brown interior. Extras include radio, bucket seats, radial tyres. $3580
1969 FALCON XW 500 SED. Manual trans., white duco, red interior. Extras include radio and heater and demister. $1890
1972 FALCON XA S/WAGON. Automatic trans., white duco, brown interior, extras include, radio, heater/demister $1890

FOOTSCRAY

72 TOYOTA CROWN 2600 SE SEDAN. Automatic trans., white duco, black trim. Extras include power aerial, radio, heater and demister. $3850
70 FALCON XW 500 3.6 S/WAGON. Manual transmission, white duco, green trim, heater and demister, with radio. $1950
FALCON XY S/WAGON. 1971 model. Manual transmission, green duco, bone trim. Extras include radio and heater/demister. $2290
70 VALIANT VG PACER SED. 1970 model. 245 motor, yellow duco, fawn trim, manual transmission, extras include radio, heater/demister and radial tyres $2650
1973 CELICA 1600 LI COUPE Manual trans., green duco, black trim. Extras include radio, heater/demister, mag wheels, and rear window louvres. $3950
1971 FALCON XY GT SEDAN Manual trans., red duco, blk. trim. Extras include radio, cassette, spoiler, mags and heater/demister. $4300

FOOTSCRAY

1969 FAIRLANE ZC 351 V8 black and gold duco, tan trim. Extras include radio, heater/demister $2980
69 FAIRLANE ZB V8 SEDAN. Automatic trans., white and brown duco, bone interior. Extras include radio and heater/demister. $2450
1971 Holden Kingswood S/WAGON. 186 motor, automatic transmission, green duco, gold interior. Extras include radio and heater/demister. $2480
68 HOLDEN PREMIER HR SEDAN. Manual transmission, white and blue duco, brown interior. Extras include radio, heater and demister. $1596
1970 FORD F100 UTILITY. Manual trans., white duco, bone interior. Extras include radio and canopy. .. $3480
HOLDEN HQ BELMONT PANEL VAN. Manual transmission, white duco, brown interior. Extras include radio and a heater/demister. $2740
73 HOLDEN HQ KINGSWOOD 202 UTILITY. Auto. transmission, green and white duco, blue interior. Extras include radio, heater and demister. $2996
72 VH CHARGER 265 COUPE. T-bar auto. trans. Yellow duco, black interior. Extras include sports wheels, radio and heater/demister. $3650
1972 CORTINA TC 'L' SEDAN. Manual transmission, white duco, red interior. Extras include radio, heater/demister. Full price only $2390
CAPRI DELUXE COUPE 1971 MODEL. Manual transmission, green duco, black interior. Extras include radio and a heater/demister. $2490
TORANA GTR 2-DOOR SED. 1971 model. Green duco, blk. trim. Manual transmission. Radio, heater/demister. $2990

Open till 10 p.m. daily.

Some Bigger — None Better Ford *You Get It All from . . .*

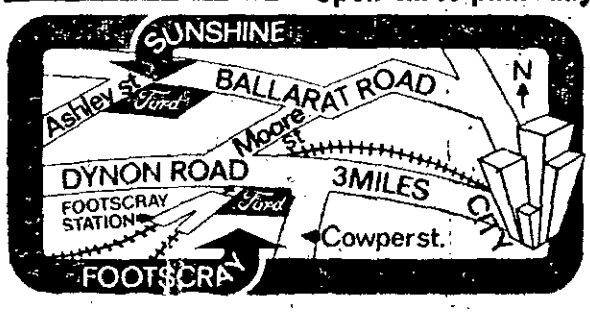

COL PAIGE FORD

Footscray-Cnr. Hopkins & Cowper Sts. Phone 685781
Sunshine-Cnr. Ballarat Rd. & Ashley St. Phone 3181533

CP2400